



**VILLAGE OF BARTLETT
ECONOMIC DEVELOPMENT COMMISSION**

MEETING AGENDA

**Meeting to be held at:
BARTLETT VILLAGE HALL
228 South Main Street, Bartlett, IL
December 9, 2019
7:00 PM**

1. Call to Order
2. Roll Call
3. Approval of the November 11, 2019 meeting minutes
4. Public Comment
5. BEDA Application for 120 Live
6. New Business Update
7. Adjournment

**Minutes
November 11th, 2019
Village of Bartlett
Economic Development Commission**

1) Call to Order

G. Kubaszko called the meeting to order at 7:02 pm.

2) Roll Call

Present: K Erickson, M Hughes, G. Kubaszko, J. LaPorte, R. Perri, T. Smodilla

Absent: N. Gudenkauf, A. Lewensky, S. Gandsey

**Also Present: T. Fradin, Economic Development Coordinator;
S. Skrycki, Assistant Village Administrator;
J. Dienberg, Management Analyst**

3) Approval of Minutes

A motion was made to approve the minutes from the September 9th, 2019 meeting.

Motioned by: R. Perri

Seconded by: K. Erickson

Motion Carried

4) Public Comment

None

5) Welcome New Commissioner Kirsten Erickson

G. Kubaszko welcomed Commissioner Kirsten Erickson to the EDC. He stated that she had previously served 9 years as a commissioner, and that they are happy to have her back.

K Erickson shared that she has been a resident of Bartlett for 21 years and that she is currently the vice president of West Suburban Bank, overseeing 10 branches as a regional manager.

6) Recognize Commissioner Gerald Kubaszko for 40 Years

T. Fradin recognized commissioner recognized Commissioner Gerald Kubaszko for his 40 years of service on the EDC. He thanked Jerry for all his work through the years through many milestones. Mr. Fradin presented the Commissioner with a gift on behalf of the Village.

G. Kubaszko thanked Mr. Fradin for the recognition.

T. Smodilla took a moment to thank Jerry for his help and the ability to pick his brain over the years. She stated that while they haven't always agreed, she has appreciated his spirit of camaraderie over the last nine years.

7) Access O'Hare West Update

T. Fradin shared an update in the effort to meet several of the goals in both the Village's Strategic Plan as well as the EDC's 2016-2020 Marketing Plan, sharing that the Village has increased marketing of undeveloped land sites in the Village and has joined a consortium of nine other area communities to market these sites.

Specific to the Marketing Plan, several of the goals pertain to seeking economic development of sites along commercial corridors. Another goal of the marketing plan is to increase participation in ICSC.

In an effort to work more collaboratively with area communities situated along the I-390 corridor, Staff has joined with these other communities to market the area at trade shows including RECon, ICSC's largest annual trade show held at the Las Vegas convention center, and the Chicago Deal Making show held annually at Navy Pier.

The ten communities that comprise Access O'Hare West (AOW) include Bartlett, Bensenville, Bloomingdale, Elk Grove Village, Elmhurst, Hanover Park, Itasca, Roselle, Schaumburg and Wood Dale. Tony then asked if the commissioner's had any questions.

T. Smodilla asked if the Village has had any projects closed or finalized that directly came from this partnership at this point.

T. Fradin stated that Bartlett has not had a property closed on as a direct result of this venture, but did say that staff has engaged with multiple prospects. He added that they are also engaging with multifamily home developers and industrial developers, not just retail. He added that there are many good leads, just nothing that has finalized.

M. Hughes asked if there was a reason that Streamwood was not a part of this group as well as about how difficult it is dealing with the competitiveness of the group.

T. Fradin said that there is no particular reason, adding that Mayor Craig of Hanover Park really led the charge and invited the communities. He added that some communities were invited but declined, but added that he can only speak for Bartlett. He added that the communities are very cooperative and work to get the right projects to the appropriate communities.

T. Smodilla asked if any of the other communities have similar marketing plans to Elk Grove Village's "Maker's Wanted" campaign that the Village could glean some detail from that could be unique to Bartlett. She specified that Bartlett could take something that it has a niche in, using the example of the food industry growing in Brewster Creek.

T. Fradin responded that that is an interesting point, he stated that each community has something a little bit different, adding that Bartlett is much more robust in their marketing than some communities, but on the other hand doesn't reach the level of Elk Grove Village. He

stated that the Village is in that middle space with their marketing efforts. In terms of the specific niche, Mr. Fradin stated they are always marketing the Village's strengths at these shows, looking to find the best industries for the sites that would suit them best. He added that the best example of this is when the Village showcases its Foreign Direct Investment at specific shows, trying to bring in international companies in, specifically in the food niche.

8) Small Business Saturday November 30th

T. Fradin reminded the commissioners of the upcoming American shopping event held on the Saturday after US Thanksgiving during one of the busiest shopping periods of the year, Small Business Saturday. This year, Small Business Saturday will be on November 30th.

The event was initiated by American Express ten years ago via a nationwide radio and television advertising campaign. American Express publicized the initiative using social media, advertising, and public relations. Many local politicians and small business groups in the United States issued proclamations concerning the campaign, which generated more than one million Facebook "like" registrations and nearly 30,000 tweets under the hashtags #smallbusinessaturday and #smallbizaturday.

Unlike several surrounding municipalities, Bartlett does not have big-box retailers like Target, Wal-Mart, Meijer or Costco, nor does the Village have a major shopping mall like Woodfield Mall, Stratford Square or Charlestown Mall.

What Bartlett does have is an interesting mix of small businesses, many of them sole proprietorships, and several of which have opened over the past few years.

With that in mind, Staff has requested promotional items from Small Business Saturday at American Express to distribute to small businesses in the downtown area including tote bags, stickers, banners, buttons and door mats for them to display between now and Small Business Saturday.

Additionally, Staff will be promoting Small Business Saturday via cable television commercials and multiple posts on the Discover Bartlett Facebook page, the Village's Twitter account, website, and cable station.

As members of the EDC, Tony asked that the commissioners share these posts on their own social media and generally urge their contacts to shop small in Bartlett if possible this holiday season.

T. Fradin then showed the ad that Village Staff Produced for Small Business Saturday.

T. Smodilla recommended that staff remove the Village logo and replace it with the name of the establishment being advertised.

T. Fradin stated that the video is already sent over to Comcast for production.

T. Smodilla added that the idea of “shop small” should be promoted year round and that staff should add some marketing materials to the train station. She suggested that this be a specific branding effort by the Village year round, using visuals to help plant a seed in residents.

S. Skrycki stated that the materials in front of them would be taken to the train station tomorrow. He also added that staff has worked with local businesses through the village’s email blasts and by offering up a series of breakfast seminars to help small businesses, as well as the Business Spotlight Videos.

T. Fradin stated that staff does do that marketing as well as the chamber. He stated the Village is constantly marketing all of Bartlett’s Businesses all year through all of their events.

M. Hughes added that it could be beneficial to look back on the shop local campaigns during the recession.

T. Fradin agreed, pointing out the former 3/50 campaign that urged residents to spend \$50 a month at local businesses. He added that with that staff is continually sharing the concept of shop local. He added that part of the effectiveness of Small Business Saturday is the direct national focus it has for that time of year.

K Erickson suggested that staff inform the businesses about the American Express Marketing materials so that they can be proactive with it.

R. Perri suggested that the small businesses put out coupons and sales to help advertise, similar to how the larger businesses advertise black Friday.

T. Fradin stated that staff share the ones that they know about, however that it is ultimately up to the business.

J LaPorte stated that the businesses that do well are doing their own marketing, and added that a lot of the responsibility falls on the business owner, adding that the Village shouldn’t carry the majority of that burden. He added that he is a big fan of the 3/50 program.

9) Email Marketing Seminar November 13th

T. Fradin shared that earlier this year, he attended a Google seminar led by digital marketing expert Nathan Misirian, President of Autumn Consulting, at the Kane County administration building.

He added that he was sufficiently impressed to invite Mr. Misirian to present a similar seminar at Bartlett Hills this past July. Staff invited all Bartlett businesses via an email blast and also partnered with the Chamber of Commerce. At the time, Mr. Misirian worked with the newly-opened Bartlett Tap to improve its social media presence and Google ranking.

Continuing the Village’s business assistance efforts, we are bringing him back this month in conjunction with the Chamber of Commerce to present a seminar on improving email marketing. Once again, attendance is free of charge and all businesses in the community are invited.

For this program, Mr. Misirian is working with the Chamber of Commerce, who in turn will be utilizing the successful email marketing strategies to, in turn, better assist the local business community.

T. Fradin encouraged EDC Commissioners to attend, adding that registration was still open.

K. Erickson stated that she would like to attend if there is still room.

10) New Business Update

T. Fradin outlined the numerous businesses that have opened in recent months. In the Streets of Bartlett Center Armanetti's and D'Licious Crepes & Roti opened, to be followed shortly by "One Taco Dos Tequilas" and "Cherry on Top". In the Galleria of Bartlett Shopping center both Beef Shack and 2x20 fitness have opened. Gambits has opened in the Bartlett Place Shopping Center. Cathay Industries opened their facility in Blue Heron Business Park and the two spec buildings in Brewster Creek Logistics Park have begun construction.

T. Smodilla asked about McKesson's progress.

T. Fradin stated that they are doing some land preparation, and stated that they have until around fall of 2021 to be operational per their incentive package.

M. Hughes asked for an update on MORE Brewing

S. Skrycki stated that staff spoke with them about a week ago, and it is looking like construction will begin in early spring.

J. LaPorte asked about 120 Bartlett Ave.

S. Skrycki said that they have plan commission and the Village Board for their site plan coming up, and added that they will most likely be in front of the EDC in December for a BEDA Grant.

J. LaPorte asked about the out lot at Streets of Bartlett.

T. Fradin stated that staff and the owners of the property continuously market the space, looking for potential tenants. However, it currently is moving slowly and there is no potential tenant in place at this time.

S. Skrycki stated that the owners are mainly focused on filling the large vacancy in the center, and will then shift to the out lot once that is filled, which will make the property much more attractive.

M. Hughes asked about the rebranding of the center, stating that many businesses have items that still say "Bartlett Plaza."

T. Fradin stated that things like that take time, and as they run out of inventory businesses will then switch their marketing materials to the new name. He said the best way to help is to share by word of mouth, and to help residents get used to the new name.

11) Adjournment

A motion was made to adjourn the meeting.

Motioned by: T. Smodilla

Seconded: M. Hughes

Motion Carried. The Meeting Adjourned at 8:18 PM

ECONOMIC DEVELOPMENT MEMORANDUM

DATE: December 3, 2019
TO: Chairman and Members of the Economic Development Commission
FROM: Tony Fradin, Economic Development Coordinator *TF*
RE: 120 Live BEDA Application

APPLICANT: Mary Ann & Dana Bollman MAB DDB Corp. d/b/a 120 Live

BACKGROUND:

The building located at 120 W. Bartlett Avenue was constructed circa 1911 by Herman Schnadt, who purchased this lot and the adjoining one from Charles C. Schultz, a hardware store operator (current site of TL's Four Seasons).

Over the decades, 120 W. has been home to many businesses including law offices, Bartlett Glass & Mirror, Poundcakes Bakery and, most recently, the showroom for Autumn Builders/Marre Development.

The building had been made available for purchase by the Marres, and staff had met with and worked with several potential owners prior to the Bollman family, who recently purchased the building.

In working toward the continued development of the downtown area as a work/live/play area with a vibrant atmosphere, staff has worked with the applicants and encouraged them to redevelop the building into a restaurant, bar and grill with an outdoor beer garden.

120 LIVE:

In their BEDA application, mother and daughter Mary Ann Bollman & Dana Bollman detail their family's operation of a successful bar, restaurant, karaoke lounge and large outdoor patio in Elgin for thirty-three years.

Their business plan details their desire to open a new and improved business in downtown Bartlett that will be open daily and nightly featuring space for an indoor stage, pub seating, a bar and DJ booth.

120 Live's menu will consist of a wide variety of appetizers, salads, wraps, burgers, chicken sandwiches, homemade pizzas and other specials.

The outdoor patio will be approximately 2,000 square feet and will include a bar, garden seating and tables to dine at. There will be TVs throughout both the indoor and outdoor spaces.

Due to the former use as a showroom with offices, the Bollmans' plan on completing extensive build-out including, but not limited to, carpentry & building, electrical

upgrades, plumbing upgrades including bathroom expansion and additions. They will additionally be installing a state-of-the-art beer glycol system, additional heating and air conditioning units, a commercial kitchen hood system, required Fire Code upgrades and a grease disposal system.

The applicant, Mary Ann Bollman, estimated the total project cost as \$600,000; however, that figure includes the building purchase price which is not an eligible cost per the BEDA program.

The total for all contracts and estimates for this project attached in the application amounts to \$375,456 and covers every aspect of the project.

RECOMMENDATION:

Many aspects of the Village's Strategic Plan and the EDC's 2016-2020 Marketing Plan reference attracting business and investment into the Downtown and throughout the Village. Three of the items in the Strategic Plan include:

- ✓ *Develop a business recruitment strategy to attract developers to invest in the downtown area and provide options for businesses to locate to Bartlett.*
- ✓ *Work to improve retail business profile in the Village.*
- ✓ *Revisit, refine and execute the Village's overall economic development incentives.*

This property, last used as an office and a showroom, is a good example of what the BEDA program was created for – converting the real estate into a sales tax generating business that will increase the viability and offerings of downtown Bartlett.

Ms. Bollman has requested the maximum BEDA grant amount of \$50,000 for this project.

This is the third BEDA application for this fiscal year, which has been funded with a \$250,000 line item. Mr. Rafidia was approved for a \$50,000 grant and the Still will be before the Village Board tomorrow night for a \$25,000 grant, increased due to additional work and expenditures since appearing before the EDC in August.

Thus, staff is recommending a BEDA grant amount of **\$50,000** to Mary Ann and Dana Bollman, subject to documentation of completing the numerous upgrades as detailed in their application and once 120 Live meets all current Building and Fire Code requirements and passes final inspection.

A \$50,000 grant amounts to 13% of the project cost for upgrading 120 W. Bartlett Avenue and converting the office to a bar and grill with space for live entertainment. A maximum grant would have earmarked exactly half of the \$250,000 for this fiscal year with four months to go. Staff is anticipating several more applications of this magnitude in the coming months which may allocate the full amount prior to next April.

Village of Bartlett Economic Development Assistance Application

Applicant Information:

Applicant(s) Name Mary Ann Bollman Dana Bollman
Applicant(s) Address: 51092 Farmer Point Ln., St. Charles, 60115
E-Mail Address: MAB14@aht.net dana.bollman@cyber.com
Primary Contact for Project: Mary Ann Bollman
Cell Phone Number and/or Home Number: 630 ~~630-299-2992~~ #-630-~~299-2992~~

Applicant is or will be (check all that apply) Tenant Property Owner

Number of Years in Business: 0 Number of Years in Bartlett: 0

Contact Name and Information for Applicant's Agent or Architect (if any):

Tony Halawith 312-927-1915

(Note: if applicant is a tenant, attach a letter from the property owner granting permission for project)

Property Information:

Project Property Location/Address: 120 W. Bartlett Ave

This Property is (check all that apply): Retail Restaurant Office

Other (explain)

Number of Businesses on Site: 1

Names of Other Businesses on Site: NONE

Size of Building (dimensions or total square feet) 3,200

Stories in building: 1 Parking spaces on property: 3

Last Real Estate Taxes Paid: \$16,826

Property Tax Index Number(s) (PIN): 06-34-405-018-0000

County: Cook DuPage Kane

Project Information:

Total Anticipated Project Cost: \$ 600,000

Amount Requested from Village: \$ 50,000

Project Scope: Describe and identify all exterior/interior improvements proposed (Use additional paper if necessary to fully describe proposed project)

If approved, estimated project completion date: 12/1/19

Please Attach: Receipts; Copies of both sides of cancelled checks, credit card statements or bank accounts from which materials were purchased and contractors paid; Waivers of Lien

[REDACTED]

Application Statement (Read and Sign Below)

I hereby make application to participate in the Bartlett Economic Development Assistance (BEDA) program. In making this application I understand that the purpose of BEDA is to help encourage and leverage private investment in the Village's business community and help my business bring an underperforming property into more productive use.

I understand that prior to commencing any work, the Village must first approve both my participation and proposed scope of work for the project. Applicants must meet with Economic Development staff prior to paying for improvements in order to review how much, if any, the Village may reimburse for the project.

I understand that all improvements made through the help of BEDA must be in accordance with all Village plans and codes. Moreover, as a condition of approval, I understand the Village may require changes to the scope of work I am proposing. I further understand that any work started or completed prior to approval of the project and my participation in the BEDA program is not eligible for reimbursement.

In making this application, I understand that the BEDA program is competitive, funds are limited and selection for participation is at the sole discretion of the Village of Bartlett. I understand that the Village will review my application and at the Village's discretion may reject or approve my participation in the program. I recognize that a project that enhances the Village's business climate by returning an underutilized property into economic productivity, increases local employment opportunities and includes a larger percentage of private investment than public stands a greater chance of being funded by the Village.

I also understand that if selected for this program, the Village will establish a maximum grant award for the project and this may be at a lower amount than requested or less than half of the anticipated cost of the project. I further understand that BEDA operates as a rebate program and, therefore, if selected for participation, Village funds will be disbursed to me at the conclusion of the work, after submittals by me of copies of all bills and satisfactory evidence of their payment, either by lien waivers or bills stamped "Paid" by all contractors. I understand that the actual rebate amount will be calculated at 50% of the documented actual costs by me for eligible expenses to complete the agreed upon improvements, up to the maximum grant amount awarded by the Village for the project.

By signing this application, I hereby acknowledge that I have read the above statement and understand these important features about the BEDA Program.

Dana Bollman

Applicant Signature

9/9/19

Date



Return this completed application with attachments to:

Tony Fradin, Economic Development Coordinator

Village of Bartlett

228 S. Main Street

Bartlett, IL 60103

(#19-12) 120 Live Exterior Elevations

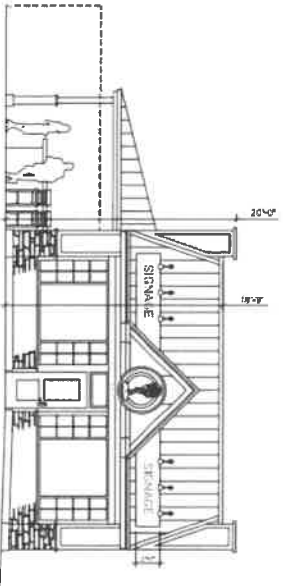

1 SOUTH ELEVATION
SCALE 1/8" = 1'-0"

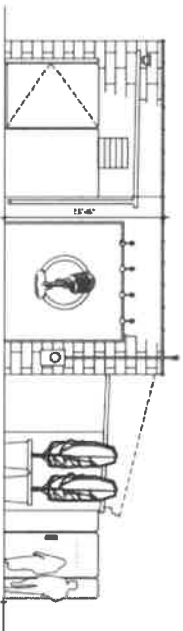

2 NORTH ELEVATION
SCALE 1/8" = 1'-0"

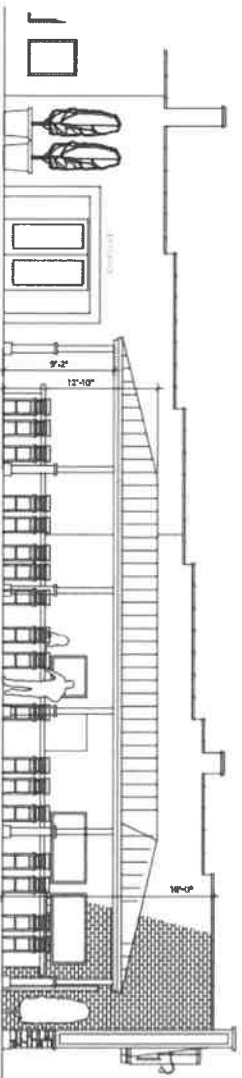

3A WEST ELEVATION / FRONT
SCALE 1/8" = 1'-0"

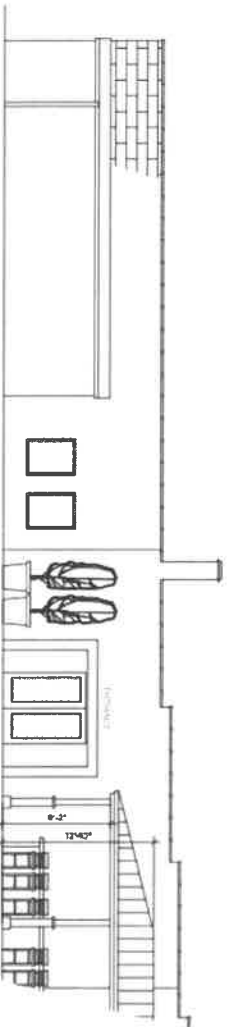

3B WEST ELEVATION / REAR
SCALE 1/8" = 1'-0"

(#19-12) 120 Live Floor Plan

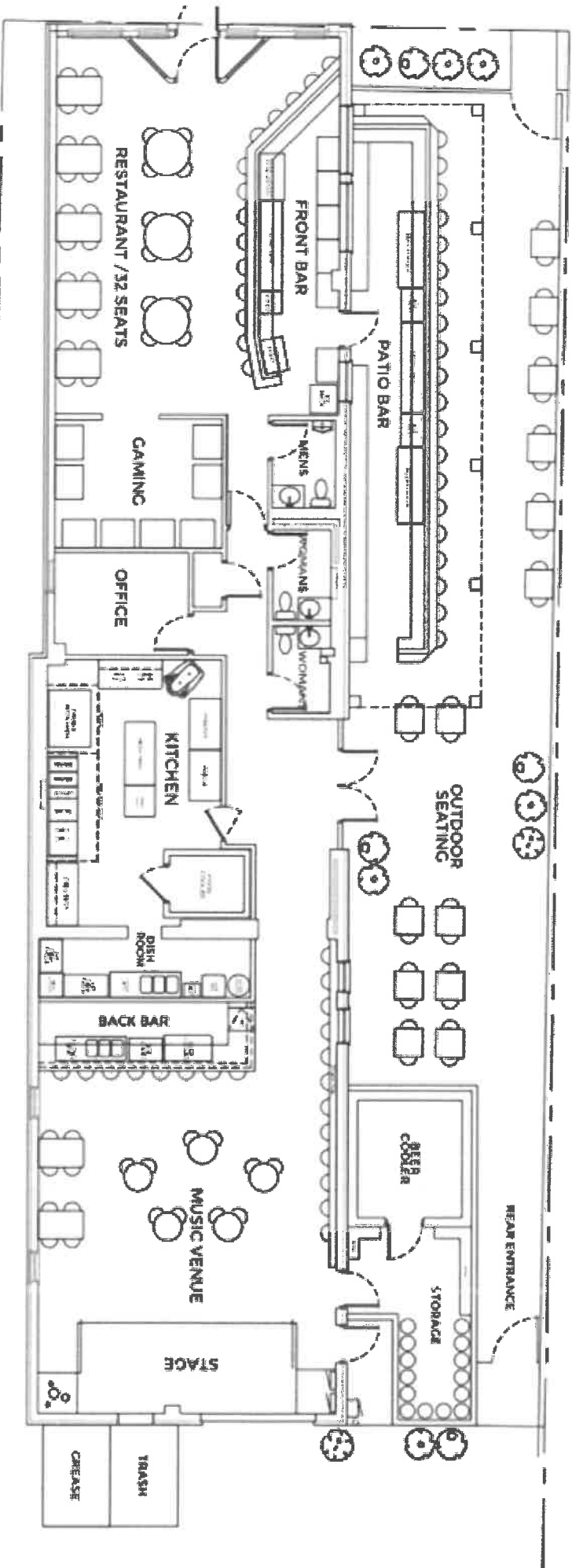

1 **PROPOSED FLOOR PLAN**
DATE: 1/15/16

Mary Ann Bollman & Dana Bollman
MAB DDB CORP. d/b/a
120 Live
120 West Bartlett Ave.

To offer some personal background information, we are a mother-daughter team. Mary Ann previously owned and operated a successful bar, restaurant, karaoke lounge & large outdoor patio in Elgin for 33 years. She was involved in every daily aspect of the business from bookkeeping to creating a menu for our customers from her homemade recipes.

Dana is a licensed certified shorthand reporter. I have been employed by the State of Illinois for 20 years at the Kane County Judicial Center but I have also been a part of my parents' bar/restaurant for almost 30 years. I started working through summers at the age of 14 and weekends as the years progressed. I as well worked hands-on in every aspect of the business.

Most people ask us why we are getting back into the business and the reason is simple for us. We miss our customers! This business has always been a part of who we are, what makes us happy & what we are good at. We have recently been contacted by numerous past customers who are just as excited as we are for our Bartlett opening.

When we first visited 120 W. Bartlett Ave., we immediately felt inspired. It is what we have been looking for for the past couple of years. We closed in Elgin due to an eminent domain seizure of our parking lot. We were forced to close the doors and at the time we all thought this was a good time to retire the family business. As the last couple of years passed, running into past customers, talking

with old employees and reminiscing ourselves, we decided to start looking at different locations for the possibility of re-opening.

Our business is essentially three different parts. We will have our inside bar/restaurant that will be open daily and nightly every day. Our back room/music venue will feature a stage, pub seating, bar and DJ booth. We will open for karaoke, live music and private parties. Our patio will be approximately 2,000 square feet. It will include a bar, patio and garden seating, along with tables to enjoy a pizza or burger outside. We will have TVs throughout the indoor and outdoor for sporting events.

Our menu will include an assortment of appetizers, including homemade chicken wings, salads & wraps, pub burgers & chicken sandwiches, weekly specials and most popular is our homemade special recipe pizzas.

Since the building was previously an office and garage space, our project build-out is extensive. It will include carpentry & building, electrical, extensive plumbing to include bathroom expansion and additions. We will also be installing a state of the art beer glycol system, additional heating and air conditioning units, commercial kitchen hood system with the required fire safety ANSUL system and the required grease disposal system.

We are currently in the process of purchasing and securing all of the commercial kitchen equipment our project requires. We have already spent over

\$89,000 for kitchen equipment, over \$77,000 in bar equipment and \$21,000 in tables, chairs and bar stools. I will attach all applicable proof for your review. We estimate our costs will surpass \$500,000.

I am requesting the full \$50,000 in our BEDA application. These funds will be used to purchase glassware, flatware, serving dishes and plates, as well as inventory that we will need to purchase to get open. We are hoping to be open by the 1st of the year!

We, as a family, have high hopes and expectations for this Bartlett project. We are excited and proud to become part of the community. We hope to greatly contribute to the growth of downtown Bartlett and the surrounding community and businesses.

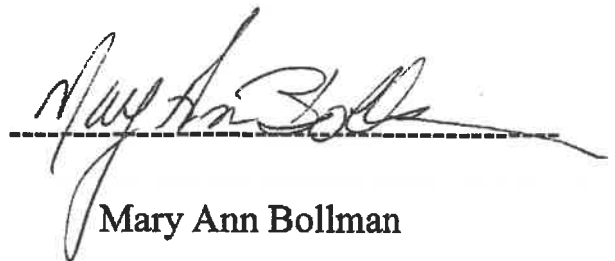

Mary Ann Bollman



Dana Bollman

Dana Bollman

ELECTRICAL

453 Vermont St Unit C
Palatine, IL 60067
Phone (847) 366-6861 Fax (847)387-3474

DATE: OCTOBER 1, 2019

TO:
Jim Bollman

FOR:
Bollman Bar
Bartlett, IL

Thank you for the opportunity of presenting this proposal for the Electrical systems. Our proposal is based on our interpretation of information and blueprints we received from you. The following is a description of the equipment to be supplied, and work to be performed.

1. Provide and install new 200A 3ph 42 pos electrical panel
2. Provide and install Conduit and power to all food equipment per plan
3. Provide and install Conduit and power for all receptacles per plan
4. Provide and install Conduit and power to RTU Units, exhaust fans and Make up air units
5. Provide and install Shunt trip breakers for food Equipment per plan
6. Provide and install Conduit and power for all lighting per plan including exits and EM lights
7. Provide and install Switches and Dimmers for lighting per plan
8. Provide and install Power to Captive Air unit for interlocking the hood and Make-up air unit
9. Provide and install power for new coolers and freezers
10. Provide and install Power/Data lines for gaming machines

Exclusions

1. GC shall provide saw cut and patching unless instructed otherwise
2. GC is responsible for Permit fees that may apply

Our estimate for the above equipment, Light Fixtures, materials and labor is **\$37,000.00**

I hope this is to your complete satisfaction and look forward to doing business with you in the very near future. If you have any questions, please do not hesitate to call.

Thanks,

Brian Harmon
(847)366-6861

TABLES & CHAIRS

Pro Forma Invoice

Regal Seating Company
 44 S. Kay Ave
 Addison, IL 60101

PF Number
 10756

Date:
 Sep 27, 2019

Telephone: 630-628-6867
 Fax: 630-628-6982

Page:
 1

Sold To:
 JIM BOLLMAN

Ship To:
 JIM BOLLMAN

Customer ID	Good Thru	Payment Terms	Sales Rep
BOLLMAN	10/27/19	Prepaid	

Quantity	Item	Description	Unit Price	Extension
40.00	516 CH - BL	516CH CHAIR BLACK FRAME, BLACK SEAT	55.00	2,200.00
60.00	1516 BS - B1	1516 BS - BAR STOOL BLACK FRAME, BLACK SEAT	65.00	3,900.00

Signature _____

I certify that the information above is correct regarding quantity, pricing, shipping charges, model, height, color, and finish. I understand that all orders are customized and made-to-order. Orders cannot be changed, cancelled, refused or returned for any reason without approval from Regal Seating Company. Ship by dates are only estimates and Regal does not guarantee delivery dates. Orders may not be cancelled if merchandise is not delivered by an expected date or time. Regal is not responsible for any additional freight charges due a 3rd party carrier for re-delivery, storage, incorrect address, or additional services.

Subtotal	6,100.00
Sales Tax	
Freight	200.00
Total	6,300.00

Regal Seating Company

844 S. Kay Ave
Addison, IL 60101

voice: 630-628-6867
Fax: 630-628-6982

Q: _____ A: _____

SALES ORDER

Sales Order Number: 120515
Sales Order Date: Sep 27, 2019
Estimated Ship Date: Oct 11, 2019
Page: 1

To:
JIM BOLLMAN

Ship To:
JIM BOLLMAN

Customer ID	PO Number	Ship Notify Email
BOLLMAN		
Customer Contact	Shipping Method	Payment Terms
	BEST	Prepaid

Quantity	Item	Description	Unit Price	Amount
56.00	SPECIAL	LAURA OUTDOOR ALUMINUM CHAIRS, BLACK	60.00	3,360.00
30.00	SPECIAL	ACE OUTDOOR ALUMINUM BAR STOOLS BLACK	50.00	1,500.00
1.00	SPECIAL	INBOUND FREIGHT FOR CHAIRS AND STOOLS FROM PA	637.00	637.00
		TABLES - EXTERIOR HPL COMPACT, GRANITE FINISH, BLACK TILTING BASE		
10.00	SPECIAL	24X32 WITH X1 TLTING BAR HEIGHT BASE	210.00	2,100.00
10.00	SPECIAL	48X32 WITH X1 LATERAL DUAL COLUMN BASE	328.00	3,280.00
10.00	SPECIAL	32X32 WITH X1 LARGE BASE	245.00	2,450.00
4.00	SPECIAL	24X32 WITH X1 SMALL BASE	192.00	768.00
1.00	SPECIAL	INBOUND FREIGHT FROM PA FOR TABLES ASSEMBLE TABLES	620.00	620.00

Office Use Only:	Subtotal	14,715.00
Frames:	Sales Tax	
Material:	Freight	0.00
Logos:	TOTAL ORDER AMOUNT	14,715.00

Signature

I agree that the information above is correct regarding quantity, pricing, shipping charges, model, height, color, and finish. I understand that all orders are made-to-order. Orders cannot be changed, cancelled, refused or returned for any reason without approval from Regal Seating Company. Ship by date estimates and Regal does not guarantee delivery dates. Orders may not be cancelled if merchandise is not delivered by an expected date or time. Regal is responsible for any additional freight charges due a 3rd party carrier for re-delivery, storage, incorrect address, or additional services.

HVAC



EDDIE'S HEATING & AIR CONDITIONING

625 Westwind Dr.
Carpentersville IL 60110

Phone: 224-629-0778
Fax: 847-426-4197

Job Proposal

Bill To:

Jim
120 Bartlett Ave
Bartlett, IL
630-244-3424

Invoice Number: 001227

Date 8/17/19	Sales Rep. Eduardo Nava
--------------	-------------------------

Quantity	Item	Units	Description	Discount %	Unit Price	Total
2			Installation of two 5-ton furnace Payne 115,000 btus with a 5-ton blow motor 92% AC units 5-ton 13 seer			\$13,000.00
2			Installation of 40 feet round spiral pipe 40ft one unit + 60ft the other unit w/ 8 diffusers for each system			\$5,000.00
			Two Honeywell programmable thermostats Gas piping to be done by plumber			\$4,000.00 Labor

Electrical for furnace 120V
Electrical for AC 208-230V done by electrician



Subtotal	
Tax	
Miscellaneous	
Balance Due	\$22,000.00

PLUMBING

Ability Plumbing & Heating Inc.
38W780 Brindlewood Ln
Elgin, IL 60124
(847) 888-4110
October 2, 2019

PROPOSAL

To Jim Bollman
At 120 West Bartlett Rd.
Bartlett, IL 60103

This proposal is for the following installations:

Run new gas lines for all kitchen appliances.
Run new PVC waste and vents for the kitchen, bars, and new bathrooms.
Run new water lines with L copper for kitchen, bars and new bathrooms.
Install a new grease trap underground in the kitchen to pick up kitchen drains.
Install a new 75 gallon standard water heater.

Cost will be \$40,000

Upon passing rough Inspection- \$32,000 Due
Upon passing final Inspection - \$8000 Final payout Due

Any questions regarding this proposal, please do not hesitate to call me.

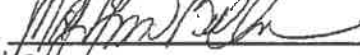
Proposal by David W Teas Accepted by: 
Vice President Date 10/2/19
Ability Plumbing & Htg. Inc.
Oct. 2, 2019

FENCING

5/3 4610
 PL 7,950

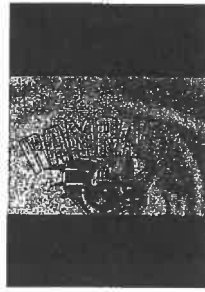

Estimate EST 091

NAME Jim Bowman
 PHONE (630) 244-3424
 DATE September 5, 2019

Rampage Fences
 Business #: 630 450 4062
 1s462 Stewart ave
 Lombard Il,60148
 630 450 4062
 whitepines18@gmail.com

DESCRIPTION	UNIT PRICE	QTY	TOTAL
Sim-Tek 4 x 8 fence panels --- 12 foot Sim Tek posts			\$0.00
2 custom 4 foot by 8 foot high industrial alluminum gate doors			\$0.00
Post holes dug to 42inches deep			\$0.00
Rampage will get the permits/ insurance /bond			\$0.00
2 -4 x8 panels will be stacked to create 8 x 8 panels sections			\$0.00
Rampage will supply concrete for the posts			\$0.00
The hardware for the gates will be supplied			\$0.00
Four sections of 6 x 8 industrial alluminum pickets -panels			\$0.00
Rampage will contact "Julie" for underground markings			\$15,900.00
SUBTOTAL			\$15,900.00

TOTAL \$15,900.00

Bid is good for 30 days. 50% down /\$7,950 and balance on completion.
Work to be completed in a timely manner.

Amor

September
5, 2019

GRANITE BAR TOP

West Chicago Custom Countertops, Inc. 375 Fenton Lane, Suite D West Chicago, IL 60185 (630) 231-2335 Fax (630) 876-6775		ESTIMATE DATE: 09/17/19 ESTIMATE # GOOD FOR 30 DAYS							
CONTACT _____ ADDRESS _____		Measure / Install Date _____ Time _____ JOB NAME _____ ADDRESS _____ PHONE #S _____							
Material: _____ Selection: Steel Gray Leather or Black Pearl Leather \$ 45.00									
1	X	-	2	X	-	3	X	-	
4	X	-	5	X	-	6	X	-	
7	X	-	8	X	-	9	X	-	
10	X	-	11	X	-	12	X	-	
13	X	-	14	X	-	15	X	-	
B.S.	X	-	B.S.	X	-	B.S.	X	-	
SELECT ANY THAT APPLY									
<input type="checkbox"/> Undermount Sink Cutout	<input type="checkbox"/> Corner Bump-Out	<input type="checkbox"/> Edge Upgrade	<input type="checkbox"/> Square	<input type="checkbox"/> Round Over	<input type="checkbox"/> Service Call	<input type="checkbox"/> Cutout: Cooktop / Drop Sink	<input type="checkbox"/> Bump-Out	<input type="checkbox"/> Bevel	<input checked="" type="checkbox"/> Install
<input type="checkbox"/> Cutout: Vanity / Bar Sink	<input type="checkbox"/> Radius	<input type="checkbox"/> Remove Old Countertops	<input type="checkbox"/> Dispose Old Countertops	<input type="checkbox"/> Full Bullnose (Upgrade 1)	<input type="checkbox"/> Re-Install	<input type="checkbox"/> Outlet Cutout	<input type="checkbox"/> Full Bullnose (Upgrade 2)	<input type="checkbox"/> Ogee (Upgrade 2)	<input type="checkbox"/> Travel Charge / Field Measure
We propose hereby to furnish material & labor with the attached specifications for the sum indicated below. Price is subject to change after field measure, due to any variations from initial selections and layout submitted for bid.									
Countertop SqFt _____ Linear SqFt _____ Back Splash SqFt _____ SqFt 270.00 Total SqFt 270.00 \$ 45.00 Mites 20					ESTIMATE Labor & Material \$ 12,225.00 TOTAL \$ 12,225.00				
NOTES: _____									
A deposit of 50% is due when order is placed or upon completion of the Field Measure.									
<input type="checkbox"/> Cash <input type="checkbox"/> Check No. _____ <input type="checkbox"/> Credit Card: Visa, MasterCard or Discover CC# _____ Exp. Date ____ / ____ V Code _____ Auth # _____ DEPOSIT \$6,112.50 BALANCE DUE UPON COMPLETION \$6,112.50 NAME / ADDRESS ON CARD: <i>OK 4622 \$5000 payment</i> NOTES: _____ In the event that you have paid the deposit by credit card, do you hereby authorize West Chicago Custom Countertops, Inc. to charge the balance due to your credit card upon installation? INITIAL _____ YES _____ NO									
All material is guaranteed to be as specified. All work is to be completed in a workmanlike manner according to standard practice. Any alteration or deviation from attached specifications involving extra costs will be executed only upon written orders, and will become an extra charge over and above this estimate. PLUMBING, ELECTRICAL and GAS LINE work are not included and services are not provided by West Chicago Custom Countertops, Inc. Any sums unpaid upon completion of work shall bear interest at the rate of one percent (1%) per month until paid in full. West Chicago Custom Countertops, Inc. shall be entitled to recover any costs, including but not limited to attorney fees, in the collection of any unpaid sums. The above price and conditions are satisfactory and are hereby accepted. You are authorized to do the work as specified. Payment will be made as outlined above.									
Signature _____					Date _____				

BEER GLYCOL SYSTEM



Quote

09/12/2019

To:
 120 Bartlett Live
 Jim Bollman
 120 Bartlett Ave
 Bartlett IL
 630-244-3424 (Contact)



Project:
 120 Bartlett Live
 120 Bartlett Ave
 Bartlett, IL

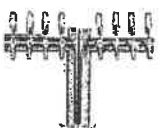
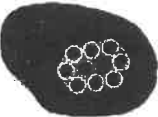

From:
 Stuever & Sons, Inc.
 Glen Gast
 22w010 Byron
 Addison, IL 60101
 6303078787
 6303078787 (Contact)

Job Reference Number: GLNAQ568

Item	Qty	Description	Sell	Sell Total
1	3 ea	DRAFT BEER / WINE DISPENSING TOWER  Micro Matic USA Model No. METRO-T-8PSSKR Metropolis "T" Draft Beer Tower, countertop, 24"W x 16"H, glycol-cooled (Kool-Rite™ integrated module), (8) 304 stainless steel faucets (handles not included), 2-1/2" OC, 12" faucet clearance, 304 stainless steel product lines & leak-proof shanks, includes cooling block & copper coolant lines, mounting gaskets & hardware provided, 4" dia. column with 6" dia. base, polished stainless steel finish, NSF	\$1,055.25	\$3,165.75
	3 ea	1 year parts & labor warranty, standard		
	3 ea	DP-MET-T-24-Z Drip Tray Trough, surface mount, 24"W x 8-1/2"D, perforated stainless steel screen, 5/8" O.D. drain, includes cutout for Metropolis "T" draft tower, stainless steel construction	\$273.00	\$819.00
			ITEM TOTAL:	\$3,984.75
2	200 ea	BEVERAGE TRUNK HOUSING  Micro Matic USA Model No. CD1852-BF Barriermaster Flavorlock Trunk Line, 5/16" I.D., (8) products with (2) glycol lines, color-coded tubing, aluminum foil cold transfer wrap, NSF	\$13.39	\$2,678.00
			ITEM TOTAL:	\$2,678.00
3	50 ea	BEVERAGE TRUNK HOUSING Micro Matic USA Model No. CD1654-BF Barriermaster Flavorlock Trunk Line, 5/16" I.D., (16) products with (4) glycol lines	\$22.00	\$1,100.00
			ITEM TOTAL:	\$1,100.00
4	8 ea	COOLER EQUIPMENT	\$315.00	\$2,520.00

- 220006

Item	Qty	Description	Sell	Sell Total
		Stuever and Sons Model No. STU-2PAC 2-way regulator panel. Includes regulator, fob, beer drop, air drop and all stainless fittings on a galvanized mounting plate.		
			ITEM TOTAL:	\$2,520.00
5	16 ea	DRAFT BEER SYSTEM PARTS Micro Matic USA Model No. 7485BS D System Keg Coupler, chrome-plated brass body & 304 stainless steel probe, black	\$33.02	\$528.32
			ITEM TOTAL:	\$528.32
6	1 ea	DRAFT BEER SYSTEM POWER PACK Micro Matic USA Model No. MMPP4305-PKG-3 Pro-Line™ Draft Beer System Power Pack, air-cooled, 37-1/8"W x 28-3/4"D x 31-1/2"H, (3) 80 gph vane circulating pumps, 11.5 gallon capacity glycol bath with exterior sight glass, digital thermostat, insulated cabinet with cover, R134a, 1 HP compressor, 208/230v/60/1-ph, 12.5 amps, NEMA 6-20P, cETLus 1 ea 18 months on parts & one (1) year on labor. The compressor & start components are warranted for an additional three & one-half (3-1/2) years, standard 1 ea PPR-362448 Power Pack Rack, 36"W x 24"D x 48"H, (2) fixed shelves (1500 Lb. capacity per shelf), welded aluminum construction, 1-1/2" square tubular uprights & cross braces, adjustable feet, NSF (fully assembled)	\$4,667.27	\$4,667.27
			ITEM TOTAL:	\$4,966.52
7	5 ea	DRAFT BEER SYSTEM PARTS Micro Matic USA Model No. 60703 Polar Flo Propylene Glycol - 1 Gallon	\$34.65	\$173.25
				
			ITEM TOTAL:	\$173.25
8	2 ea	DRAFT BEER SYSTEM PARTS Micro Matic USA Model No. IK-5 Dispense System Installation Kit, 5/16", glycol cooled, includes: 30-stepless clamps (123SL) 30-stepless clamps (140SL) 20-single ear clamps (1314) 30-single ear clamps (1317) 10-1/4" stainless steel tailpiece (526ES) 10-stainless steel splicer, 1/4" x 3/16" (SSS-BE) 8-stainless steel splicer 3/8" x 3/8" (SSS-C2) 2-stainless steel elbow 3/8" x 3/8" (SSE-C2) 4-stainless steel U-bend, 3" L (SSU-C2) 1-vinyl hose 3/16" O.D. (547C600) 1-braided vinyl hose, 3/8" I.D. (550WD600C) 12-pre-wrapped glycol lines (CDI-GLY-2) 1-2" barrier tape (CDI-TAPE-2) 1-2" foil tape (ES-2FT) 1-2" foam insulation tape (ES-IT30) 1-2" moisture tape, (ES-ST) 1-1-7/8" O/D x 1/2" wall (ES-FR178) 1-1/2" I.D. x 1/2" wall (ES-I1L)	\$309.75	\$619.50
				
			ITEM TOTAL:	\$619.50
9	1 ea	DRAFT BEER SYSTEM PARTS	\$834.75	\$834.75

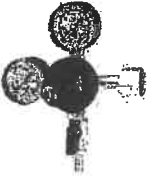
Item	Qty	Description	Sell	Sell Total
		Micro Matic USA Model No. MM200-LD Pro-Line Gas Blender, Double Blend: 70% CO2 & 30% N2 (Ales & Lagers) & 25% CO2 & 75% N2 (Stouts) with Leak Detector		
			ITEM TOTAL:	\$834.75
10	1 ea	NITROGEN REGULATOR Micro Matic USA Model No. 942BN Gas Regulator, double gauge, high pressure, nitrogen primary	\$73.50	\$73.50
				
			ITEM TOTAL:	\$73.50
11	1 ea	PRESSURE REGULATOR Micro Matic USA Model No. 942B Gas Regulator, double gauge, high pressure, CO2 primary	\$61.90	\$61.90
				
			ITEM TOTAL:	\$61.90
12	2 ea	DRAFT BEER SYSTEM PARTS Micro Matic USA Model No. MM-12593 Regulator Gauge Cage	\$13.13	\$26.26
			ITEM TOTAL:	\$26.26
13	8 ea	BEER LINE T'S Custom John Guest 2 way Beer line T's with shutoffs	\$20.00	\$160.00
			ITEM TOTAL:	\$160.00
			Merchandise	\$17,726.75
			Freight	\$350.00
			Installation	\$5,250.00
			Tax 7%	\$1,240.87
			Total	\$24,567.62

Credit will not be extended for this installation if a balance due over 45 days exists on any affiliated cleaning account.

Credit will not be extended for line cleaning/maintenance until installation balance is paid in full.

Custom equipment is not to be ordered until a deposit and signature on contract is received.

By Others:

- All Electrical Requirements 208/230 20 AMP Dedicated circuit for glycol chiller.
- All Plumbing Requirements
- All wall coring for trunk line install. (2)-6" sleeves
- All Permit Requirements

Initial: _____
Page 3 of 4

Dumpster or Trash Removal
50% Deposit on Acceptance
25% on Delivery
25% on Completion

I have authority to order the work outlined above. I agree that Seller retains title to equipment/materials furnished until final payment is made. IF payment is not made as agreed, Seller can remove said equipment/materials at Seller's expense. Any damage resulting from said removal shall not be the responsibility of the seller.

Acceptance: M. J. Dan Beldan Date: 9/18/19
Printed Name: M. J. Dan Beldan
Project Grand Total \$24,567.62

NICOR

Nicor Gas Proposal Contract / Projects Version 10-21-16, 3:10

Nicor Gas proposes to furnish the necessary labor and material to do the work described below.

Work for Customer or Contractor James Bollman		Submitted by: Devon Kniffin	Date: 09/11/19	Job No: DK19293
Fax Number:	Attn:	Email Address danabollman8@yahoo.com	Attn:	Account No. 77-85-29-3195 3
Service Address: 120 W Bartlett Ave		Service City Bartlett	Service State IL	Service Zip 60103
Mailing Address SAME		Mailing City	Mailing State IL	Mailing Zip

Charges

	Base Charge:	\$	1,273.85
	State Utility Tax:	\$	1.27
Bartlett	Municipal Tax:	\$	-
Payment in full to be made on acceptance		Total Charge:	\$ 1,275.12

Job Scope:

Nicor will supply labor, material and transportation to cut/cap the existing 42' 1/2" pe service and run new 178' 1" PE service to new marked or stubbed out location on back left side of building and set new 800tc meter @lp supporting new gas load of 1,225 million btus @lp for cooking, heating and water heating equipment. Customer/contractor is responsible for the final connection or tie-in of there fuel line into meter at new location.

Customer/contractor will need to be on site on the date work is scheduled to be completed. Scheduling will begin when payment in full and a signed contract has been received.

Work to be done on: Service Main Meter Other

Nicor Gas is not responsible for restoration of landscaping/paving on private property.

The sketch, if any, appearing on the reverse side hereof, or attached hereto, is hereby made a part of this Proposal/Contract. Work will be done during regular working hours except upon the Customers'/Contractor's specific request and agreement to pay for overtime work. All material and equipment from the main to and including the meter is the property of the Company. All material and equipment beyond the meter is the property of the Utility Customer and is to be maintained and repaired at the Utility Customer's expense.

Except in case of emergency, no repairs chargeable to the Utility Customer shall be made other than upon the Utility Customer's written order. The Utility Customer agrees that the Company shall have the right to enter the Utility Customer's premises at all reasonable hours to make the necessary repairs to piping, regulators, meters and other equipment connected to the Company's system.

The Company shall not be responsible for any damages resulting from delay in completing the above work, where such delay is due to casualties, labor disputes, or other causes beyond the reasonable control of the Company. The Customer/Contractor agrees to indemnify and hold harmless the Company against all costs, damages, liabilities and expenses (including those incurred in connection with any claim, suit or proceeding) arising out of the Work, except when such costs, damages, liabilities and expenses arise solely from the negligence of the Company.

This proposal shall be void unless accepted within 30 days of its presentment. This Proposal contains the entire understanding between the parties with respect to the subject matter hereof, and may be modified, amended or mutually rescinded only by a written instrument executed by the parties hereto. This proposal, as submitted, becomes a Contract when accepted by the Customer/Contractor and approved by the Company.

To Pay by Phone Using a Credit Card or Check (convenience fee applies):

Please call 1-888-642-6748, and be sure to get a confirmation number. After making your payment, please scan and email your signed contract, including your confirmation number, dkniffi@southernco.com, or fax to 847-888-1544.

To Pay by Mail:

If you prefer, please send your payment and signed contract to Nicor Gas Bill Payment Center, P.O. Box 1630, Aurora, IL 60507-1630.

Nicor Gas

Submitted by: _____

Accepted:

Customer/Contractor: 

Supervisor Signature: _____

Credit Payment Conf. #: _____

Date: _____

Official Capacity: _____

KITCHEN EQUIPMENT



SPECIAL SERVICES CUSTOMER INVOICE

Store 1964 BARTLETT
960 IL ROUTE 59
BARTLETT, IL 60103

Phone: (630) 289-6247
Salesperson: ET89W9
Reviewer: ET89W9

This is only a QUOTE for the merchandise and services printed below. This becomes an Agreement upon payment and an endorsement by a Home Depot register validation.

SOLD TO

Name: **BOLLMAN JAMES** Phone 1: (630) 244-3424

Address: 5N692 FAIRRIER POINT LANE Phone 2:

City: SAINT CHARLES Company Name:

State: IL Zip: 60175 County: KANE Job Description: PICTURE WINDOW OPTIONS FOR 120 LIVE

HOME DEPOT DELIVERY #1

MERCHANDISE AND SERVICE SUMMARY

S/O - MDSE TO BE DELIVERED:	S/O L.I.F INDUSTRIES	REF # S04	ESTIMATED ARRIVAL DATE: 10/04/2019			
REF #	SKU	QTY	U/M	DESCRIPTION	PRICE	EXTENSION
S0404	0000-113-776	1.00	EA	NA / ENTRY DOOR 40 X 82 MATERIAL TYPE = STEEL / ENTRY DOOR 40 X 82 MATERIAL TYPE = STEEL DOOR LAYOUT = FULL LITE GLASS CLEAR SAFETY GLASS HANDING/SWING = RIGHT HAND OUTSWING(#1)	\$1,810.43	\$1,810.43
S0405	0000-113-776	1.00	EA	NA / ENTRY DOOR 40 X 82 MATERIAL TYPE = STEEL / ENTRY DOOR 40 X 82 MATERIAL TYPE = STEEL DOOR LAYOUT = FULL LITE GLASS CLEAR SAFETY GLASS HANDING/SWING = LEFT HAND OUTSWING(#2)	\$1,849.37	\$1,849.37
S0406	0000-113-776	1.00	EA	NA / DOUBLE ENTRY DOOR 76 X 82 MATERIAL TYPE / DOUBLE ENTRY DOOR 76 X 82 MATERIAL TYPE = STEEL DOOR LAYOUT = FULL LITE GLASS CLEAR SAFETY GLASS HANDING/SWING = BOTH ACTIVE(#3)	\$2,874.63	\$2,874.63
MERCHANDISE TOTAL:						\$6,534.43
DELIVERY INFORMATION:				SCHEDULED DELIVERY DATE: Will be scheduled upon arrival of all S/O Merchandise		
V08	0000-515-663	1.00		Outside Delivery	\$0.00	\$0.00
DELIVERY SERVICE SUBTOTAL:						\$0.00

NOT VALID

VALIDATION AREA

Page 1 of 4 No. H1964-64060

ORDER ID: H1964-64060
 RECALL AMOUNT 9223.14
 CUSTOMER AGREEMENT DISCOUNT -500.00
 ADDL MDSE SUBTOTAL 0.00
 SUBTOTAL 8723.14
 SALES TAX 697.85
 TOTAL \$9420.99
 CHECK 9420.99

XXXXXX5017
 AUTH CODE 008781

TA

QUOTE is valid for this date: 09/06/2019

We reserve the right to limit the quantities of merchandise sold to customers.

Check your current order status online at
www.homedepot.com/orderstatus



(9801) 0100314460

HOME DEPOT DELIVERY #1
(Continued)

REF #V08

WILL DELIVER TO: BOLLMAN, JAMES

ADDRESS: 120 Bartlett Ave

CITY: BARTLETT

STATE: IL

ZIP: 60103

COUNTY: COOK

SALES TAX RATE: 8.000

PHONE: (630) 244-3424

ALTERNATE PHONE: (630) 244-3424

DRIVER SPECIAL INSTRUCTIONS:

PLEASE CALL 6302443424 WITH TIME WINDOW

HOME DEPOT DELIVERY - REF #V08

\$6,534.43

VENDOR DIRECT SHIP #1

TO: CUSTOMER

S/O - MERCHANDISE TO BE SHIPPED:

S/O ANDERSEN LOGISTICS

REF # S01

ESTIMATED ARRIVAL DATE: 10/04/2019

REF #	SKU	QTY	UM	DESCRIPTION	PI	TAX	PRICE EACH	EXTENSION
S0101	0000-290-067	2.00	EA	NA / 200 SERIES PICTURE WINDOW, FIXED, 71.5 / 200 SERIES PICTURE WINDOW(#1)	A	Y	\$391.92	\$783.84
S0102	0000-290-067	3.00	EA	NA / 200 SERIES PICTURE WINDOW, FIXED, 59.5 / 200 SERIES PICTURE WINDOW(#2)	A	Y	\$315.05	\$945.15
S0103	0000-290-067	2.00	EA	NA / 200 SERIES PICTURE WINDOW, FIXED, 71.5 / 200 SERIES PICTURE WINDOW(#3)	A	Y	\$430.36	\$860.72
S01FR	0000-811-843	1.00		S/O FREIGHT SKU D30	A	Y	\$99.00	\$99.00
VENDOR WILL SHIP MERCHANDISE TO:				JAMES BOLLMAN				
ADDRESS: 120 Bartlett Ave				CITY: BARTLETT				
STATE: IL		ZIP: 60103		COUNTRY: COOK		SALES TAX RATE: 8.0		
PHONE: (630) 2443424		ALTERNATE PHONE:		MERCHANTISE TOTAL:		\$2,688.71		
				PAGER:				
END OF VENDOR DIRECT SHIP								

TOTAL CHARGES OF ALL MERCHANDISE & SERVICES

Policy Id (PI):
A: 90 DAYS DEFAULT POLICY;

The Home Depot reserves the right to limit / deny returns. Please see the return policy sign in stores for details.

ORDER TOTAL	\$9,223.14
SALES TAX	\$737.85
TOTAL	\$9,960.99
BALANCE DUE	\$9,960.99

END OF ORDER NO. H1964-64060

Door Style = Flush w/Vision Lite
 Door Layout = Full Lite
 Glass = Clear Safety Glass
 Door Material Thickness = Heavy Duty (16 Gauge)
 Door Core = Steel Ribbed Core
 Door Edge Construction = Seamless
 Door Cap = Yes For Exterior Doors

Hinge Finish = Satin Chrome (US26D)
 Hinge Factory Installed = No
 Door Closer = Heavy Duty
 Electric Strike = None
 Locking Device = Panic & Exit Devices
 Locking Device Factory Installed = No
 Exit Device Type = Horizontal Rim Panic Bar

Hardware Finish = Satin Chrome (US26D)
 SKU = 113776
 Vendor Name = S/O L.I.F INDUSTRIES, INC.
 Vendor Number = 60014403
 Customer Service = 1-516-390-6800
 Catalog Version Date = 1/6/2017

End Line 300 Description

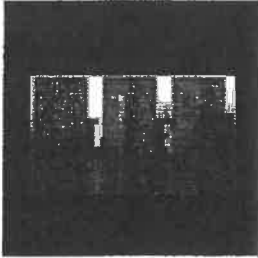

Catalog Version 45

See Revised Design



Catalog Version 45

Call Width = 72"
 Call Height = 80"
 Frame Width = 76
 Frame Height = 82

Line Number	Item Summary	Was Price	Now Price	Quantity	Total Savings	Total Price
400-1	Double Entry Door 76 x 82 Material Type = Steel Door Layout = Full Lite Handing/Swing = Both Active	\$3,056.31	\$3,056.31	1	\$0.00	\$3,056.31
Unit 400 Total:		\$3,056.31	\$3,056.31		\$0.00	\$3,056.31

Begin Line 400 Description

--- Line 400-1 ---

Steel Doors Double Entry Door 76 x 82
 Call Width = 72"
 Call Height = 80"
 Frame Width = 76
 Frame Height = 82
 Handing/Swing = Both Active
 Fire Rating = None
 Material Type = Steel
 Door Thickness = 1 3/4"
 Door Style = Flush w/Vision Lite
 Door Layout = Full Lite
 Glass = Clear Safety Glass
 Door Material Thickness = Heavy Duty (16 Gauge)
 Door Core = Steel Ribbed Core
 Door Edge Construction = Seamless
 Door Cap = Yes For Exterior Doors

Wall Construction = Masonry
 Installation Application = Butt-Up
 Frame Type = 1-Piece Welded Frame
 Jamb Width = 4-3/4"
 Frame Material Thickness = Heavy Duty (14 Gauge)
 Anchor Type = Punch & Dimpled (Existing Opening)
 Hinge Prep = 4 1/2"
 Hinge Type = Ball Bearing
 Number of Hinge Cutouts = 3
 Hinge Finish = Satin Chrome (US26D)
 Hinge Factory Installed = No
 Door Closer = None
 Locking Device = Panic & Exit Devices
 Locking Device Factory Installed = Yes
 Exit Device Type = Vertical Rod Panic Bar
 Exit Device Trim = Lever

Lock Function = Entrance
 Flush Bolt = None
 Kickplate = No
 Peep Viewer = None
 Magazine Slot = None
 Saddle / Threshold Depth = None
 Door Bottom Gasketing = U Bottom
 Weather Stripping = Screw In (Heavy Duty)
 Double Door Gasketing = Meeting Stile
 Door Stop = None
 Hardware Finish = Satin Chrome (US26D)
 SKU = 113776
 Vendor Name = S/O L.I.F INDUSTRIES, INC.
 Vendor Number = 60014403
 Customer Service = 1-516-390-6800
 Catalog Version Date = 1/6/2017

End Line 400 Description



Catalog Version 132

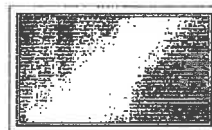

Standard Width = RO: 60" | UNIT: 59 1/2"
 Standard Height = RO: 36" | UNIT: 35 1/2"
 Frame Width = 59 1/2"
 Frame Height = 35 1/2"

Line Number	Item Summary	Was Price	Now Price	Quantity	Total Savings	Total Price
500-1	200 Series Picture Window, Fixed, 59.5 x 35.5, White / Pine White - Painted	\$370.65	\$315.05	3	(\$166.80)	\$945.15
Unit 500 Total:		\$370.65	\$315.05		(\$166.80)	\$945.15

Begin Line 500 Description



The Home Depot Special Order Quote

Customer Agreement #: H1964-64060

Printed Date: 9/6/2019

Customer: JAMES BOLLMAN

Address: 5N692 FAIRRIER POINT
LANE
SAINT CHARLES, IL 60175

Phone 1: 630-244-3424

Phone 2: 630-244-3424

Store: 1964

Associate: ELLINI

Address: 950 IL ROUTE 59
BARTLETT, IL 60103

Phone: 630-289-6247

Pre-Savings Total: \$9,816.39

Total Savings: (\$465.06)

Pre-Tax Price: \$9,351.33

Price Valid Through:
10/9/2019

All prices are subject to change. Customer is responsible for verifying product selections. The Home Depot will not accept returns for the below products.

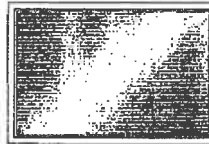

Standard Width = RO: 72" | UNIT: 71 1/2"
Standard Height = RO: 48" | UNIT: 47 1/2"
Frame Width = 71 1/2
Frame Height = 47 1/2

Catalog Version 132

Line Number	Item Summary	Was Price	Now Price	Quantity	Total Savings	Total Price
100-1	200 Series Picture Window, Fixed, 71.5 x 47.5, White / Pine White - Painted	\$487.85	\$414.67	2	(\$146.36)	\$829.34
Unit 100 Total:		\$487.85	\$414.67		(\$146.36)	\$829.34

Begin Line 100 Description

--- Line 100-1 ---

200 Series Picture Window
 Overall Rough Opening = 72" x 48"
 Overall Unit = 71 1/2" x 47 1/2"
 Installation Zip Code = 60103
 U.S. ENERGY STAR® Climate Zone = Northern
 Search by Unit Code = No
 Standard Width = RO: 72" | UNIT: 71 1/2"
 Standard Height = RO: 48" | UNIT: 47 1/2"
 Frame Width = 71 1/2
 Frame Height = 47 1/2
 Unit Code = 244FX6040
 Frame Depth = 3 1/4"
 Venting / Handing = Fixed
 Exterior Color = White
 Interior Species = Pine

Interior Finish Color = White - Painted
 Glass Construction Type = Dual Pane
 Glass Option = Low-E
 High Altitude Breather Tubes = No
 Glass Strength = Tempered
 Glass Tint = No Tint
 Specialty Glass = None
 Gas Fill = Argon
 None
 Exterior Trim Style = None
 Extension Jamb Type = Interior Extension Jamb
 Extension Jamb Profile = Standard
 Extension Jamb Species = Pine
 Extension Jamb Color = White - Painted
 Overall Jamb Depth Range = 4 9/16" to 7 1/8"

Overall Jamb Depth = 4 9/16"
 Extension Jamb Configuration = Head and Side Member Extension Jambs
 Extension Jamb Application Location = Factory Applied
 Installation Material Options = No
 Re-Order Item = No
 Room Location = None
 Unit U-Factor = 0.27
 Unit Solar Heat Gain Coefficient (SHGC) = 0.32
 U.S. ENERGY STAR Certified = Yes
 SKU = 290067
 Vendor Name = S/O ANDERSEN LOGISTICS
 Vendor Number = 60509030
 Customer Service = (888) 888-7020
 Catalog Version Date = 07/17/2019

End Line 100 Description

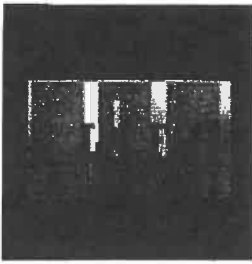

Catalog Version 45



Call Width = 36"
 Call Height = 80"
 Frame Width = 40
 Frame Height = 82

Line Number	Item Summary	Was Price	Now Price	Quantity	Total Savings	Total Price
200-1	Entry Door 40 x 82 Material Type = Steel Door Layout = Full Lite Handing/Swing = Right Hand Outswing	\$1,810.44	\$1,810.44	1	\$0.00	\$1,810.44
Unit 200 Total:		\$1,810.44	\$1,810.44		\$0.00	\$1,810.44

Begin Line 200 Description

--- Line 200-1 ---

Steel Doors Entry Door 40 x 82
 Call Width = 36"
 Call Height = 80"
 Frame Width = 40
 Frame Height = 82
 Handing/Swing = Right Hand Outswing
 Fire Rating = None
 Material Type = Steel
 Door Thickness = 1 3/4"
 Door Style = Flush w/Vision Lite
 Door Layout = Full Lite
 Glass = Clear Safety Glass
 Door Material Thickness = Heavy Duty (16 Gauge)
 Door Core = Steel Ribbed Core
 Door Edge Construction = Seamless
 Door Cap = Yes For Exterior Doors

Wall Construction = Dry Wall
 Installation Application = Wrap Around
 Frame Type = 3-Piece Knock Down Frame
 Wall Thickness = 4-5/8"
 Frame Material Thickness = Standard (16 Gauge)
 Hinge Prep = 4 1/2"
 Hinge Type = Ball Bearing
 Number of Hinge Cutouts = 3
 Hinge Finish = Satin Chrome (US26D)
 Hinge Factory Installed = No
 Door Closer = Heavy Duty
 Electric Strike = None
 Locking Device = Panic & Exit Devices
 Locking Device Factory Installed = No
 Exit Device Type = Horizontal Rim Panic Bar

Exit Device Trim = Lever
 Lock Function = Entrance
 Kickplate = No
 Peep Viewer = None
 Magazine Slot = None
 Saddle / Threshold Depth = None
 Door Bottom Gasketing = U Bottom
 Weather Stripping = Screw In (Heavy Duty)
 Door Stop = None
 Hardware Finish = Satin Chrome (US26D)
 SKU = 113776
 Vendor Name = S/O L.I.F INDUSTRIES, INC.
 Vendor Number = 60014403
 Customer Service = 1-516-390-6800
 Catalog Version Date = 1/6/2017

End Line 200 Description

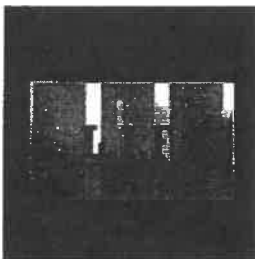

Catalog Version 45



Call Width = 36"
 Call Height = 80"
 Frame Width = 40
 Frame Height = 82

Line Number	Item Summary	Was Price	Now Price	Quantity	Total Savings	Total Price
300-1	Entry Door 40 x 82 Material Type = Steel Door Layout = Full Lite Handing/Swing = Left Hand Outswing	\$1,849.37	\$1,849.37	1	\$0.00	\$1,849.37
Unit 300 Total:		\$1,849.37	\$1,849.37		\$0.00	\$1,849.37

Begin Line 300 Description

--- Line 300-1 ---

Steel Doors Entry Door 40 x 82
 Call Width = 36"
 Call Height = 80"
 Frame Width = 40
 Frame Height = 82
 Handing/Swing = Left Hand Outswing
 Fire Rating = None
 Material Type = Steel
 Door Thickness = 1 3/4"

Wall Construction = Dry Wall
 Installation Application = Wrap Around
 Frame Type = 3-Piece Knock Down Frame
 Wall Thickness = 4-5/8"
 Frame Material Thickness = Heavy Duty (14 Gauge)
 Hinge Prep = 4 1/2"
 Hinge Type = Ball Bearing
 Number of Hinge Cutouts = 3

Exit Device Trim = Lever
 Lock Function = Entrance
 Kickplate = No
 Peep Viewer = None
 Magazine Slot = None
 Saddle / Threshold Depth = None
 Door Bottom Gasketing = U Bottom
 Weather Stripping = Screw In (Heavy Duty)
 Door Stop = None

--- Line 500-1 ---

200 Series Picture Window
 Overall Rough Opening = 60" x 36"
 Overall Unit = 59 1/2" x 35 1/2"
 Installation Zip Code = 60103
 U.S. ENERGY STAR® Climate Zone = Northern
 Search by Unit Code = No
 Standard Width = RO: 60" | UNIT: 59 1/2"
 Standard Height = RO: 36" | UNIT: 35 1/2"
 Frame Width = 59 1/2
 Frame Height = 35 1/2
 Unit Code = 244FX5030
 Frame Depth = 3" (Drywall Return)
 Venting / Handing = Fixed
 Exterior Color = White

Interior Species = Pine
 Interior Finish Color = White - Painted
 Glass Construction Type = Dual Pane
 Glass Option = Low-E
 High Altitude Breather Tubes = No
 Glass Strength = Tempered
 Glass Tint = No Tint
 Specialty Glass = None
 Gas Fill = Argon
 None
 Exterior Trim Style = None
 Extension Jamb Type = Interior Drywall Return
 Bead
 Extension Jamb Species = Pine
 Extension Jamb Color = White

Extension Jamb Configuration = Complete Unit
 Extension Jamb
 Extension Jamb Application Location = Factory
 Applied
 Installation Material Options = No
 Re-Order Item = No
 Room Location = None
 Unit U-Factor = 0.28
 Unit Solar Heat Gain Coefficient (SHGC) = 0.33
 U.S. ENERGY STAR Certified = Yes
 SKU = 290067
 Vendor Name = S/O ANDERSEN LOGISTICS
 Vendor Number = 60509030
 Customer Service = (888) 888-7020
 Catalog Version Date = 07/17/2019

End Line 500 Description



Catalog Version 132



Standard Width = RO: 72" | UNIT: 71 1/2"
 Standard Height = RO: 60" | UNIT: 59 1/2"
 Frame Width = 71 1/2
 Frame Height = 59 1/2

Line Number	Item Summary	Was Price	Now Price	Quantity	Total Savings	Total Price
600-1	200 Series Picture Window , Fixed , 71.5 x 59.5 , White / Pine White - Painted	\$506.31	\$430.36	2	(\$151.90)	\$860.72
Unit 600 Total:		\$506.31	\$430.36		(\$151.90)	\$860.72

Begin Line 600 Description

--- Line 600-1 ---

200 Series Picture Window
 Overall Rough Opening = 72" x 60"
 Overall Unit = 71 1/2" x 59 1/2"
 Installation Zip Code = 60103
 U.S. ENERGY STAR® Climate Zone = Northern
 Search by Unit Code = No
 Standard Width = RO: 72" | UNIT: 71 1/2"
 Standard Height = RO: 60" | UNIT: 59 1/2"
 Frame Width = 71 1/2
 Frame Height = 59 1/2
 Unit Code = 244FX6050
 Frame Depth = 3" (Drywall Return)
 Venting / Handing = Fixed
 Exterior Color = White

Interior Species = Pine
 Interior Finish Color = White - Painted
 Glass Construction Type = Dual Pane
 Glass Option = Low-E
 High Altitude Breather Tubes = No
 Glass Strength = Tempered
 Glass Tint = No Tint
 Specialty Glass = None
 Gas Fill = Argon
 None
 Exterior Trim Style = None
 Extension Jamb Type = Interior Drywall Return
 Bead
 Extension Jamb Species = Pine
 Extension Jamb Color = White

Extension Jamb Configuration = Complete Unit
 Extension Jamb
 Extension Jamb Application Location = Factory
 Applied
 Installation Material Options = No
 Re-Order Item = No
 Room Location = None
 Unit U-Factor = 0.27
 Unit Solar Heat Gain Coefficient (SHGC) = 0.32
 U.S. ENERGY STAR Certified = Yes
 SKU = 290067
 Vendor Name = S/O ANDERSEN LOGISTICS
 Vendor Number = 60509030
 Customer Service = (888) 888-7020
 Catalog Version Date = 07/17/2019

End Line 600 Description



UEQ Corporation
 March Equipment
 930 W. Fullerton Avenue
 Addison, IL 60101
 Phone: (630)627-3031
 Fax: (630)627-3050

41191	2 Of 2
06/07/2019	
CASH, CREDIT CARD, CASHIERS C	
IL-Illinois	

Sold To/Bill To

DANA BOLLMAN
 120 BARTLETT AVE
 BARTLETT, IL 60133
 Phone: (630)244-3424

 Attn: DANA BOLLMAN

Invoice

Ship To

DANA BOLLMAN
 120 BARTLETT AVE
 BARTLETT, IL 60133
 Phone: (630)244-3424

 Attn: DANA BOLLMAN

Order No.	Date	Item No.	Qty	Description	Unit Price	EA	Total Price	Ext Price
110789	04/10/2019	17276	1	MARSHALL LOEB			CUSTOMER PICK UP	
1	1	0	**~99672	MPF8202 Atosa Refrigerated Reach-In Pizza Prep Table, two-section, self-contained refrigeration, 20.0 cu. ft. capacity, includes (9) 1/3 stainless steel pans, 33 to 38 F temperature range, (2) locking hinged self-closing doors, (2) adjustable shelves, ventilated refrigeration, automatic lighting & evaporation, air defrost, stainless steel interior & exterior, galvanized steel back, casters, side mounted refrigeration, backsplash, 630 watts, 115v/60/1-ph, 7.5 amps, 2/3 HP, cETLus, ETL, CE S3MPF8202GRAUS100319032100C40008	2,495.00	EA	2,495.00	2,495.00
2	2	0	**DT-15X67.25	MDM #DT-15X67.25 DOUBLE OVERSHELF	795.00	EA	1,590.00	1,590.00
1	1	0	**~99664	MBC80 Atosa Bottle Cooler, 80.5"W x 27.8"D x 38.7"H, self-contained side mount refrigeration, 16.4 cu. ft., (3) locking sliding lids, digital temperature control, (5) epoxy coated partitions, includes bottle opener & cap catcher, stainless steel interior & exterior, 4" casters, R290 Hydrocarbon refrigerant, 1/5 HP, 115v/60/1-ph, 2.8 amps, cETLus, ETL-Sanitation S#MBC80AUS10031901900C40016	1,695.00	EA	1,695.00	1,695.00
1	1	0	**~99665	MBC80 Atosa Bottle Cooler, 80.5"W x 27.8"D x 38.7"H, self-contained side mount refrigeration, 16.4 cu. ft., (3) locking sliding lids, digital temperature control, (5) epoxy coated partitions, includes bottle opener & cap catcher, stainless steel interior & exterior, 4" casters, R290 Hydrocarbon refrigerant, 1/5 HP, 115v/60/1-ph, 2.8 amps, cETLus, ETL-Sanitation S#MBC80AUS100319010900C40017	1,695.00	EA	1,695.00	1,695.00

All returns are subject to a 25% restocking charge. SERVICE CHARGE of 1.5% per month (18% APR) added to past due accounts. UEQ assumes no responsibility for any product loss as a result of refrigeration failure. Equipment listed above shall remain the property of UEQ until invoice is paid in full. Limited 30 day warranty on parts and labor under normal usage shall apply to the above equipment unless otherwise stated. After 30 day warranty expires on used equipment purchase, UEQ Corp., D/B/A March Equipment Co., is held harmless due to any equipment failure.
 DELIVERY AND FREIGHT ARE NON-REFUNDABLE

Sales Total	\$27,155.00
Misc. Charges	.00
Freight	250.00
Install	.00
Sales Tax	2,172.40
Total	\$29,577.40
Deposit Used	-29,577.40
Balance Due	.00



UEQ Corporation
 March Equipment
 930 W. Fullerton Avenue
 Addison, IL 60101
 Phone: (630)627-3031
 Fax: (630)627-3050

40944	1	Of 1
05/02/2019		
CASH, CREDIT CARD, CASHIERS C		
IL-Illinois		

Sold To/Bill To

DANA BOLLMAN
 120 BARTLETT AVE
 BARTLETT, IL 60133
 Phone: (630)244-3424

 Attn: DANA BOLLMAN

Invoice

Ship To

DANA BOLLMAN
 120 BARTLETT AVE
 BARTLETT, IL 60133
 Phone: (630)244-3424

 Attn: DANA BOLLMAN

110774	04/10/2019	17276	1	MARSHALL LOEB	CUSTOMER PICK UP		
2	2	0	**~SMHS-01-D	210.00	EA	420.00	420.00
Hand Sink, wall-mounted, 17"W x 15"D, splash guards on left & right, 5-1/2" deep bowl, 4" O.C. splash mount faucet holes, includes faucet, 8-1/2" backsplash, raised edges, basket drain and wall mounting clip, constructed of 20/304 stainless steel, NSF							
1	1	0	**~BKUBS-396TS	975.00	EA	975.00	975.00
Underbar Sink, three compartment, 96W x 21-1/4"D x 32-1/2"H, 18/304 stainless steel construction, 10"W x 14" front-to-back x 10" deep compartments, 31 stamped drainboards on left & right, 4-1/2"H backsplash, 4" O.C. deck mount lead-free faucet (BKD-10-G), stainless steel apron on front & sides, includes basket drains (BKDR-2) & removable overflow standpipes (BK-OT-15075), stainless steel legs & adjustable side bracing, adjustable high impact corrosion resistant feet, NSF DROP OFF REFRIGERATION PARTS							

All returns are subject to a 25% restocking charge. SERVICE CHARGE of 1.5% per month (18% APR) added to past due accounts. UEQ assumes no responsibility for any product loss as a result of refrigeration failure. Equipment listed above shall remain the property of UEQ until invoice is paid in full. Limited 30 day warranty on parts and labor under normal usage shall apply to the above equipment unless otherwise stated. After 30 day warranty expires on used equipment purchase, UEQ Corp., D/B/A March Equipment Co., is held harmless due to any equipment failure.
 DELIVERY AND FREIGHT ARE NON-REFUNDABLE

	\$1,395.00
Misc. Charges	.00
Freight	.00
Install	.00
Sales Tax	111.60
INVOICE TOTAL	\$1,506.60
Deposit Used	.00
Balance Due	1,506.60



UEQ Corporation
 March Equipment
 930 W. Fullerton Avenue
 Addison, IL 60101
 PH: (630)627-3031

Order No	111605	Page	1 Of 1
DATE			
07/29/2019			
Term			
CASH, CREDIT CARD, CASHIERS			

Invoice

Sold To

DANA BOLLMAN
 120 BARTLETT AVE
 BARTLETT, IL 60133
 Phone: (630)244-3424

 Attn: DANA BOLLMAN

Ship To

DANA BOLLMAN
 120 BARTLETT AVE
 BARTLETT, IL 60133
 Phone: (630)244-3424

 Attn: DANA BOLLMAN

Order No	Order Date	Customer #	Salesman	Ship Via	Customer PO	
111605	07/29/2019	17276	MARSHALL LOEB	PU		
Qty Ordered	Qty Shipped	Qty B/O	Description	Unit Price	Unit	Extended Amount
1	0	0	99613 NORLAKE 6' X 8' S/C WALK-IN COOLER	3,595.00	EA	3,595.00

CASH
47613
DL

Thank you for your business

Please take a moment to like us on FACEBOOK



All returns are subject to a 25% restocking charge. SERVICE CHARGE of 1.5% per month (18% APR) added to past due accounts. UEQ assumes no responsibility for any product loss as a result of refrigeration failure. Equipment listed above shall remain the property of UEQ until invoice is paid in full. Limited 30 day warranty on parts and labor under normal usage shall apply to the above equipment unless otherwise stated. After 30 day warranty expires on used equipment purchase, UEQ Corp., D/B/A March Equipment Co., is held harmless due to any equipment failure. DELIVERY AND FREIGHT ARE NON-REFUNDABLE

RECEIVED BY _____ DATE _____

Sales Total	\$3,595.00
Freight	350.00
Install	.00
Sales Tax	287.60
Invoice Total	\$4,232.60
Deposit	\$0.00
Balance Due	\$4,232.60



UEQ Corporation
March Equipment
930 W. Fullerton Avenue
Addison, IL 60101
Phone: (630)627-3031
Fax: (630)627-3050

Invoice No.	40915	Page	1 Of 1
Invoice Date	04/29/2019		
CASH, CREDIT CARD, CASHIERS C			
IL-Illinois			

Sold To/Bill To

DANA BOLLMAN
120 BARTLETT AVE
BARTLETT, IL 60133
Phone: (630)244-3424

Attn: DANA BOLLMAN

Invoice

Ship To

DANA BOLLMAN
120 BARTLETT AVE
BARTLETT, IL 60133
Phone: (630)244-3424

Attn: DANA BOLLMAN

Order No.	Order Date	Invoice No.	Invoice Date	Customer Name	Order Type	Item No.	Description	Unit Price	Quantity	Ext. Price	Tax	Total
110294	02/14/2019	17276	1	MARSHALL LOEB	CUSTOMER PICK UP							
1	1	0	**98874				KOL PAK 10' X 11' WALK-IN COOLER, FLOORLESS, REMOTE	7,195.00	EA	7,195.00		7,195.00
1	1	0	**98459				3-COMPARTMENT POT & PAN SINK	545.00	EA	545.00		545.00

All returns are subject to a 25% restocking charge. SERVICE CHARGE of 1.5% per month (18% APR) added to past due accounts. UEQ assumes no responsibility for any product loss as a result of refrigeration failure. Equipment listed above shall remain the property of UEQ until invoice is paid in full. Limited 30 day warranty on parts and labor under normal usage shall apply to the above equipment unless otherwise stated. After 30 day warranty expires on used equipment purchase, UEQ Corp., D/B/A March Equipment Co., is held harmless due to any equipment failure.
DELIVERY AND FREIGHT ARE NON-REFUNDABLE

Balance Due	\$7,740.00
Misc. Charges	.00
Freight	250.00
Install	.00
Sales Tax	619.20
Total	\$8,609.20
Deposit Used	-8,609.20
Balance Due	.00



UEQ Corporation
March Equipment
930 W. Fullerton Avenue
Addison, IL 60101
PH: (630)627-3031

Order No.	Page
111448	1 Of 2
Order Date	
07/09/2019	
Terms	
CASH, CREDIT CARD, CASHIERS	

Invoice

Sold To

DANA BOLLMAN
120 BARTLETT AVE
BARTLETT, IL 60133
Phone: (630)244-3424

Attn: DANA BOLLMAN

Ship To

DANA BOLLMAN
120 BARTLETT AVE
BARTLETT, IL 60133
Phone: (630)244-3424

Attn: DANA BOLLMAN

Order No.	Order Date	Customer #	Salesman	Ship Via	Customer PO	
111448	07/09/2019	17276	MARSHALL LOEB	UEQ		
Qty Ordered	Qty Shipped	Qty B/O	Description	Unit Price	Unit	Extended Amount
1	1		097904 BLODGETT DOUBLE #1048 GAS PIZZA OVEN	9,695.00	EA	9,695.00
1	1		098311 ANETS SDR42 ROLLER	3,475.00	EA	3,475.00
1	1		099362 HOBART H-600 60 QUART MIXER	6,195.00	EA	6,195.00
1	1		0GS-12 GRATER ATTACHMENT NEW	545.00	EACH	545.00
3	3		012699 EXPANDABLE LEG CASTER W/ 3 IN WHEEL BRAKE #5230-26-HDP-TLB	18.00	EACH	54.00
3	3		012701 EXPANDABLE LEG CASTER W/ 3 IN WHEEL #5230-26-HDP	18.00	EACH	54.00
1	1		0HP12 CASTLE #HP12, 2-BURNER HOT PLATE, 25,000 BTU S#	320.00	EA	320.00
1	1		0SMES-3072S Equipment Stand, 72W x 30D, 16/400 series stainless steel reinforced top, 1-1/2" rounded front edge, 2" upturn on sides & rear, adjustable 400 series stainless steel undersheif & legs, 1" adjustable stainless steel bullet feet, KD, NSF	425.00	EA	425.00
1	1		099059 CONNERTON 24" GAS CHARBROILER	445.00	EA	445.00
1	1		099926 PITCO FRIALATOR 40-45LB NATURAL GAS 115,000 BTU FULL POT FRYER ON CASTERS S#G19CE015875	1,095.00	EA	1,095.00



UEQ Corporation
 March Equipment
 930 W. Fullerton Avenue
 Addison, IL 60101
 PH: (630)627-3031

Order No.	Page
111448	2 Of 2
Order Date	
07/09/2019	
CASH, CREDIT CARD, CASHIERS	

Invoice

Sold To

DANA BOLLMAN
 120 BARTLETT AVE
 BARTLETT, IL 60133
 Phone: (630)244-3424

 Attn: DANA BOLLMAN

Ship To

DANA BOLLMAN
 120 BARTLETT AVE
 BARTLETT, IL 60133
 Phone: (630)244-3424

 Attn: DANA BOLLMAN

Order No.	Order Date	Customer #	Salesman	Ship Via	Customer PO	
111448	07/09/2019	17278	MARSHALL LOEB	UEQ		
Qty Ordered	Qty Shipped	Qty B/O	Description	Unit Price	Unit	Extended Amount
1	1		099924 PITCO FRIALATOR 40-45LB NATURAL GAS 115,000 BTU FULL POT FRYER ON CASTERS S#G19ED031540	1,095.00	EA	1,095.00
7	7		014052 QUICK DISCONNECT W/ 3/4 IN GAS LINE 48 IN LONG	120.00	EACH	840.00
1	1		0CCHG36T-1 Griddle, countertop, NATURAL gas, 36" wide x 30" deep frame, 36" x 22-1/2" x 1" thick, smooth highly polished steel griddle plate, (3) thermostat controls, 4" splash guard on back & ends, 3" wide front grease trough, removable grease drawer, stainless steel exterior, 4" stainless steel legs, 90,000 BTU, NSF, cETLus, ETL-Sanitation	1,285.00	EA	1,285.00
1	1		099780 TRUE #THF-29FL CHEST FREEZER	345.00	EA	345.00

Thank you for your business

Please take a moment to like us on FACEBOOK



MARCH
Equipment

All returns are subject to a 25% restocking charge. SERVICE CHARGE of 1.5% per month (18% APR) added to past due accounts. UEQ assumes no responsibility for any product loss as a result of refrigeration failure. Equipment listed above shall remain the property of UEQ until invoice is paid in full. Limited 30 day warranty on parts and labor under normal usage shall apply to the above equipment unless otherwise stated. After 30 day warranty expires on used equipment purchase, UEQ Corp., D/B/A March Equipment Co., is held harmless due to any equipment failure. DELIVERY AND FREIGHT ARE NON-REFUNDABLE

Sales Total	\$25,868.00
Freight	250.00
Install	.00
Sales Tax	2,069.44
Invoice Total	\$28,187.44
Deposit	\$12,574.44
Balance Due	\$15,613.00

RECEIVED BY _____ DATE _____



UEQ Corporation
 March Equipment
 930 W. Fullerton Avenue
 Addison, IL 60101
 PH: (630)627-3031

Order No.	110769	1 Of 3
Date	04/10/2019	
CASH, CREDIT CARD, CASHIERS		

Invoice

Sold To

DANA BOLLMAN
 120 BARTLETT AVE
 BARTLETT, IL 60133
 Phone: (630)244-3424

 Attn: DANA BOLLMAN

Ship To

DANA BOLLMAN
 120 BARTLETT AVE
 BARTLETT, IL 60133
 Phone: (630)244-3424

 Attn: DANA BOLLMAN

Order No.	Order Date	Customer #	Salesman	Ship Via	Customer PO	
110769	04/10/2019	17276	MARSHALL LOEB	PU		
Qty Ordered	Qty Shipped	Qty B/D	Description	Unit Price	Unit	Extended Amount
1	0		098508 IMPINGER II LINCOLN ELECTRIC CONVEYOR OVEN	12,595.00	EA	12,595.00
1	1		099668 MBF8503 Reach-In Freezer, two-section, self-contained refrigeration, 46.0 cu. ft. capacity, -8 to -0 F temperature range, (2) locking hinged self-closing doors, (6) adjustable shelves, ventilated refrigeration, interior lighting, automatic evaporation, digital temperature control, electric defrost, stainless steel interior & exterior, galvanized steel back, castors, bottom mounted refrigeration, 115v/60/1-ph, 12.0 amps, 3/4 HP, cETLus, ETL, ENERGY STAR S#MBF8503GRAUS100319022000C40008	2,595.00	EA	2,595.00
1	1		099666 MBF8507 Reach-In Refrigerator, two-section, self-contained refrigeration, 46.0 cu. ft. capacity, 33 to 45 F temperature range, (2) locking hinged self-closing doors, (6) adjustable shelves, ventilated refrigeration, interior lighting, automatic evaporation, digital temperature control, air defrost, stainless steel interior & exterior, galvanized steel back, castors, bottom mounted refrigeration, 115v/60/1-ph, 6.5 amps, 1/3 HP, cETLus, ETL, ENERGY STAR S#MBF8507GRAUS100319022100C40037	1,995.00	EA	1,995.00

Thank you for your business

Please take a moment to like us on FACEBOOK



MARCH Equipment

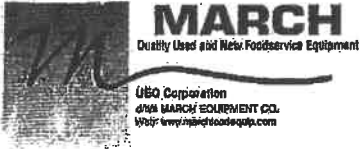

UEQ Corporation
 March Equipment
 930 W. Fullerton Avenue
 Addison, IL 60101
 PH: (630)627-3031

Order No.	Page
110769	2 Of 3
Order Date	
04/10/2019	
CASH, CREDIT CARD, CASHIERS	

Invoice

Sold To

DANA BOLLMAN
 120 BARTLETT AVE
 BARTLETT, IL 60133
 Phone: (630)244-3424

Attn: DANA BOLLMAN

Ship To

DANA BOLLMAN
 120 BARTLETT AVE
 BARTLETT, IL 60133
 Phone: (630)244-3424

Attn: DANA BOLLMAN

Order No.	Order Date	Customer #	Salesman	Ship Via	Customer PO	
110769	04/10/2019	17276	MARSHALL LOEB	PU		
Qty Ordered	Qty Shipped	Qty B/O	Description	Unit Price	Unit	Extended Amount
1	1	0	099673 MPF8202 Atosa Refrigerated Reach-In Pizza Prep Table, two-section, self-contained refrigeration, 20.0 cu. ft. capacity, includes (9) 1/3 stainless steel pans, 33 to 38 F temperature range, (2) locking hinged self-closing doors, (2) adjustable shelves, ventilated refrigeration, automatic lighting & evaporation, air defrost, stainless steel interior & exterior, galvanized steel back, casters, side mounted refrigeration, backsplash, 630 watts, 115v/60/1-ph, 7.5 amps, 2/3 HP, cETLus, ETL, CE S#MPF8202GRAUS100319012300C40014	2,495.00	EA	2,495.00
1	1	0	099672 MPF8202 Atosa Refrigerated Reach-In Pizza Prep Table, two-section, self-contained refrigeration, 20.0 cu. ft. capacity, includes (9) 1/3 stainless steel pans, 33 to 38 F temperature range, (2) locking hinged self-closing doors, (2) adjustable shelves, ventilated refrigeration, automatic lighting & evaporation, air defrost, stainless steel interior & exterior, galvanized steel back, casters, side mounted refrigeration, backsplash, 630 watts, 115v/60/1-ph, 7.5 amps, 2/3 HP, cETLus, ETL, CE S3MPF8202GRAUS100319032100C40008	2,495.00	EA	2,495.00
2	2	0	DT-15X67.25 MDM #DT-15X67.25 DOUBLE OVERSHELF	795.00	EA	1,590.00
1	1	0	099664 MBC80 Atosa Bottle Cooler, 80.5"W x 27.8"D x 38.7"H, self-contained side mount refrigeration, 16.4 cu. ft., (3) locking sliding lids, digital temperature control, (5) epoxy coated partitions, includes bottle opener & cap catcher, stainless steel interior & exterior, 4" casters, R290 Hydrocarbon refrigerant, 1/5 HP, 115v/60/1-ph, 2.8 amps, cETLus, ETL-Sanitation S#MBC80AUS10031901900C40016	1,695.00	EA	1,695.00



UEQ Corporation
 March Equipment
 930 W. Fullerton Avenue
 Addison, IL 60101
 PH: (630)627-3031

Order No.	Page
110769	3 Of 3
Order Date	
04/10/2019	
Terms	
CASH, CREDIT CARD, CASHIERS	

Invoice

Sold To

DANA BOLLMAN
 120 BARTLETT AVE
 BARTLETT, IL 60133
 Phone: (630)244-3424

 Attn: DANA BOLLMAN

Ship To

DANA BOLLMAN
 120 BARTLETT AVE
 BARTLETT, IL 60133
 Phone: (630)244-3424

 Attn: DANA BOLLMAN

Order No.	Order Date	Customer #	Salesman	Ship Via	Customer PO	
110769	04/10/2019	17276	MARSHALL LOEB	PU		
Qty Ordered	Qty Shipped	Qty B/O	Description	Unit Price	Unit	Extended Amount
1	1	0	99665 MBC80 Atosa Bottle Cooler, 80.5"W x 27.8"D x 38.7"H, self-contained side mount refrigeration, 16.4 cu. ft., (3) locking sliding lids, digital temperature control, (5) epoxy coated partitions, includes bottle opener & cap catcher, stainless steel interior & exterior, 4" casters, R290 Hydrocarbon refrigerant, 1/5 HP, 115v/60/1-ph, 2.8 amps, cETLus, ETL-Sanitation S#MBC80AUS100319010900C40017	1,695.00	EA	1,695.00

All returns are subject to a 25% restocking charge. SERVICE CHARGE of 1.5% per month (18% APR) added to past due accounts. UEQ assumes no responsibility for any product loss as a result of refrigeration failure. Equipment listed above shall remain the property of UEQ until invoice is paid in full. Limited 30 day warranty on parts and labor under normal usage shall apply to the above equipment unless otherwise stated. After 30 day warranty expires on used equipment purchase, UEQ Corp., D/B/A March Equipment Co., is held harmless due to any equipment failure. DELIVERY AND FREIGHT ARE NON-REFUNDABLE

Sales Total	\$27,156.00
Freight	250.00
Install	.00
Sales Tax	2,172.40
Invoice Total	\$29,577.40
Deposit	\$29,577.40
Balance Due	\$.00

RECEIVED BY _____ DATE _____

RED'S CONSTRUCTION



Proposal

10/2/2019

PROPOSAL TO:

120 Live
120 W Bartlett , Bartlett IL

We here by submit specifications as described below

QTY	Description	Unit Price	Line Total
	Demo - walls, concrete, remove carpet		\$13,700.00
	Framing, install windows and doors		\$28,200.00
	Concrete patio		\$18,500.00
	paver blocks 2 bars		\$11,500.00
	footing for bar, cooler, and storage		\$4,600.00
	drainaige		\$3,900.00
		Total	\$80,400.00

We propose hereby to furnish material and labor - Complete in accordance with above specifications

Payment should be made as follows:

Half of balance due at acceptance of proposal and remaining balance due when work has been completed.

Acceptance Contract- The above prices, specifications and conditions are satisfactory and are hereby accepted. You are authorizing me to do the work as specified. Payment will be made as outlined above.

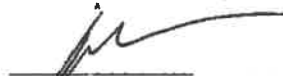

Andres Rojo

Authorize signature

Date of acceptance

FIRE SUPPRESSION HOOD

Paulson Specialties, LLC

749 E Philhower Road
Beloit, WI 53511

Invoice

Date 10/2/2019 Invoice # 9080

Bill To

120 Live
120 W Bartlett Ave
Bartlett IL, 60103
Jim 630-244-3424

Ship To

120 Live
120 W Bartlett Ave
Bartlett IL, 60103
Jim 630-244-3424

P.O. Num... Terms Rep Ship Via F.O.B. Project
70%/30% KDP 10/2/2019

Quantity	Item Code	Description	Price Each	Amount
	Exhaust Hoods	Additional Hood Work needed to complete installation In Bartlett -1 Extra Inventory 10' Exhaust Hood -Energy Mgmt Elect Controls -DU 180 Exhaust fan -Upgrade to DU50 Comparability to Energy Mgmt -New Discharge Air Plenum For Hood -Upgrade Motor & Drive on Make Up Air Unit -Additional labor For Above	18,000.00	18,000.00T
	Partial Payment	Partial Payment Received 10-3-19 #4636 Out-of-state sale, exempt from sales tax	0.00%	-10,000.00 0.00

Phone #

6083640550

E-mail

JULES@PAULSONSPECIALTIES.C...

Total

\$8,000.00

Paulson Specialties, LLC

749 E Philhower Road
Beloit, WI 53511

Invoice

Date 5/7/2019 Invoice # 8902

Bill To

120 Live
120 W Bartlett Ave
Bartlett IL, 60103
Jim 630-244-3424

Ship To

P.O. Num... Terms Rep Ship Via F.O.B. Project
70%/30% KDP 5/7/2019

Quantity	Item Code	Description	Price Each	Amount
	Exhaust Hoods	1 - WALL MOUNT HOOD - CANOPY STYLE -6'-0" X 54" X 24" -S STEEL CONSTRUCTION -GREASE COLLECTION TRAY AND CUP -S/S BAFFLE FILTERS -VERTICAL END PANELS -SS TRIM TO CEILING 1 - UPBLAST EXHAUST FANS -1300 CFM , D18, 1HP -UL-762 RATED, SERVICE DISCONNECT -GREASE BOX, HINGE, CURB 1 - DIRECT FIRED MAKE-UP AIR FURNACE W/ PACKAGED COOLING -1100 CFM AT 0.45" E.S.P., 1/2HP CAPTIVE-AIRE MODEL A1 -110,000 BTU OUTPUT, ELECTRONIC MODULATION, DUCT-STAT -GALV HOUSING, EXTERNAL DISCONNECT, ETL LISTED, N GAS -INTAKE FILTERS AND DAMPER - CURB 1 - CONTROL PANEL -INTERLOCKED MOTOR STARTERS -SWITCHES AND INDICATORS -HEAT SENSORS 1 - INSTALLATION -ACCEPT FREIGHT, DELIVER TO JOBSITE -HANG HOOD -RUN WELDED EXHAUST DUCTWORK -SET EXHAUST FANS -SET MAKE-UP AIR UNIT AND CURB	21,000.00	21,000.00T

Total

E-mail

Phone #
6083640550

Fax #
JULES@PAULSONSPECIALTIES.C...
608-364-0501

Paulson Specialties, LLC

749 E Philhower Road
Beloit, WI 53511

Invoice

Date 5/7/2019 Invoice # 8902

Bill To

120 Live
120 W Bartlett Ave
Bartlett IL, 60103
Jim 630-244-3424

Ship To

P.O. Num...	Terms	Rep	Ship	Via	F.O.B.	Project
	70%/30%	KDP	5/7/2019			

Quantity	Item Code	Description	Price Each	Amount
		-RUN DUCTWORK TO HOOD PLENUM -INSTALL S/S WALL PANELING -START-UP AND TEST		

Total

Phone #
6083640550

E-mail
Fax #
JULES@PAULSONSPECIALTIES.C...
608-364-0501

Paulson Specialties, LLC

749 E Philhower Road
Beloit, WI 53511

Invoice

Date 5/7/2019 Invoice # 8902

Bill To

120 Live
120 W Bartlett Ave
Bartlett IL, 60103
Jim 630-244-3424

Ship To

P.O. Num...	Terms	Rep	Ship	Via	F.O.B.	Project
	70%/30%	KDP	5/7/2019			

Quantity	Item Code	Description	Price Each	Amount
	Partial Payment	70% Upon Order \$14,000.00 sent with signed proposal to address on invoice Bal Upon Completion of Our Work Partial Payment Received 5-10-19 Out-of-state sale, exempt from sales tax	0.00%	-14,000.00 0.00

Total \$7,000.00

Phone #
6083640550

Fax #
608-364-0501
JULIES@PAULSONSPECIALTIES.C...
Page 3

E-mail