



**VILLAGE OF BARTLETT
PLAN COMMISSION
AGENDA**

**BARTLETT MUNICIPAL CENTER
228 S. MAIN STREET
June 13, 2019
7:00 P.M.**

- I. Roll Call
- II. Approval of the March 14, 2019 meeting minutes
- III. **(#19-05) Bannerman's Beer Garden**
Special Use Permit to allow outdoor seating, including the serving of food and liquor
PUBLIC HEARING
- IV. **(#19-07) Project Oak**
Site Plan
Special Use Permit to allow a building 50 feet in height
PUBLIC HEARING
- V. **(#19-08) Bartlett Tap**
Special Use Permit to allow Live Entertainment (indoor only)
PUBLIC HEARING
- VI. Old Business/New Business
- VII. Adjournment



**Village of Bartlett
Plan Commission Meeting Minutes
March 14, 2019**

J. Lemberg called the meeting to order at 7:09 pm.

Roll Call

Present: J. Lemberg, J. Miaso, J. Allen, J. Kallas, A. Hopkins and D. Gunsteen

Absent: T. Ridenour, D. Negele and M. Hopkins

Also Present: R. Grill, Planning & Development Services Director, K. Stone, Assistant Village Planner

Approval of Minutes

A motion was made to approve the minutes of the February 14, 2019 meeting.

Motioned by: A. Hopkins

Seconded by: J. Miaso

Roll Call

Ayes: J. Lemberg, J. Miaso, J. Allen, A. Hopkins and D. Gunsteen

Abstain: J. Kallas

Nays: None

The motion carried.



**Village of Bartlett
Plan Commission Meeting Minutes
March 14, 2019**

(#19-04) Streets of Bartlett

Third Site Plan/PUD Amendment

Special Use Permits:

- a) Package liquor sales,
- b) Serving alcohol, including wine tastings,
- c) Recreation and amusement establishments,
- d) Live entertainment,
- e) Banquet hall facility,
- f) Outdoor seating, and
- g) Pet daycare (kennel)

Exhibit A - Picture of Sign

Exhibit B - Mail Affidavit

Exhibit C - Notification of Public Hearing Notice in Newspaper

Petitioner: Manny Rafidia of 2 Star Lane, S. Barrington, IL was sworn in by **J. Lemberg**.

R. Grill stated the Petitioner is proposing to renovate 31,860 square feet of the existing building in the former grocery space and create a new 22,425 square foot entertainment center oriented west, towards the parking lot and three new commercial spaces oriented south, towards E. Devon Avenue. The three new tenant spaces will include a 4,150 square foot wine and liquor store (Armanetti's Wine and Spirits), a 3,900 square foot restaurant (Fire & Ice) and 1,385 square foot space for future retail. The Petitioner is requesting a Third Site Plan/PUD Amendment to create a conceptual commercial building pad for a possible grocer or banquet facility and to add parking in the southwest corner of the parcel where grass currently exists. The Petitioner has stated the area for the conceptual commercial building pad will not be subdivided or sold off.

The Petitioner proposes to modify the current shopping center name from the Bartlett Plaza Shopping Center to the Streets of Bartlett.

The proposed renovations include covering the existing metal roofs with a parapet wall that will incorporate varying roof lines and accent lighting on the façade to update the building elevations. The three new commercial spaces facing south will have new windows, doors, a sidewalk and an outside dining area where a brick wall currently exists.

In creating the conceptual commercial building pad, 159 parking spaces would be removed from the existing site. However, by transforming the existing grass area in the southwest corner of the property to parking, approximately 30 parking spaces would be added back to the total number provided. A Variation is requested to reduce the required parking spaces from 525 to 406 spaces (119 spaces). A summary of the parking spaces provided on the site and those required in accordance with the Zoning Ordinance is in the outlined memo.

To serve the current and future tenants 381 parking stalls are required to meet the Zoning Ordinance requirement (not including the conceptual commercial building pad); with 406 parking stalls proposed for the site. When the commercial building plans are submitted for review, parking requirements would be evaluated at that time.



Village of Bartlett
Plan Commission Meeting Minutes
March 14, 2019

Access to the site from Main Street, E. Devon Avenue and S. Berteau Avenue would remain the same. Internal circulation would be modified slightly along the south elevation of the new commercial uses where the drive aisle would become one-way in order to accommodate a sidewalk and outdoor seating.

Three additional Variations are being requested for the proposed monument signs:
A 20 square foot increase from the maximum permitted 100 square foot allowable sign area for each monument sign (120 square feet),

A 2 foot increase in the maximum permitted 10' height to allow both monument signs to be 12' in height, and

A 2 foot reduction in the required 5 foot setback along E. Devon Avenue.

(Staff will work with the Petitioner to ensure the sign locations will be safe and clear visibility will be provided.) The Variation requests were discussed by the Zoning Board of Appeals at their meeting on March 7, 2019 and all were recommended for approval.

The Petitioner is requesting the following Special Use Permits for the subject property in its entirety: Package liquor sales (excluding within 100' of a school), serving alcohol including wine tastings (excluding within 100' of a school), recreation and amusement establishments, live entertainment, banquet hall facility, outdoor seating, and pet daycare (kennel)

The Petitioner is requesting a Special Use Permit for package liquor sales to open an Armanetti Wine and Spirits. Armanetti's will primarily sell wine (approximately 70% of the sales) and also serve alcohol with wine tastings taking place at this location. The area designated for beer and liquor sales is substantially smaller than the area devoted to selling wine.

As part of the proposed Fire and Ice Restaurant, the Petitioner is requesting a Special Use Permit to serve alcohol. This restaurant would have a full kitchen and include video gaming. The Petitioner also requests to have live entertainment in the restaurant.

The State Law requires video gaming establishments to be a minimum of 100 feet from any school or place of worship. There are no schools or places of worship within 100 feet of this proposed restaurant. The Kripa Montessori School is located 200 feet north of this proposed restaurant location.

The Petitioner is requesting a Special Use Permit for a 22,425 square foot recreation and amusement establishment. This establishment will be family friendly and catered toward children's activities including roller coasters, a trampoline park, jungle gym and other child friendly amusements. This area will be connected to the restaurant in order to provide food and alcohol to the adult patrons of the amusement establishment.

The Petitioner is requesting a Special Use Permit to allow outdoor seating for the entire shopping center in front of any of the commercial spaces, if the future tenant so chooses. A perimeter fence around the outdoor seating area will be required if alcohol is to be served outside.

The Petitioner is requesting Special Use Permits for a banquet hall facility and pet daycare (kennel). These uses are not currently proposed but the Petitioner is requesting the Special Use Permits to have



Village of Bartlett
Plan Commission Meeting Minutes
March 14, 2019

the option to attract these uses to fill any vacancies. A detailed review of these uses would be required by the Staff at building permit submittal (i.e. parking, pet elimination area, etc.)

As part of the redevelopment improvements for the shopping center the Petitioner proposes to replace the existing parking lot lights with the downtown light fixtures to tie this center to the existing downtown improvements. This was a request from the Staff and the Petitioner has agreed to incorporate the downtown lights.

A Site Plan will be required to be submitted for the commercial building pad once additional details are finalized for its development. If there are no additional special use(s) and/or variations(s) being requested this will be reviewed as an Administrative Site Plan review and will be submitted directly as a building permit application.

Landscape and Photometric plans are currently being reviewed by the Staff.

The Staff recommends approval of the Petitioner's requests subject to the following conditions and Findings of Fact outlined in the Staff report.

J. Lemberg asked the Petitioner if there was anything he wanted to add to **R. Grill's** comments. **M. Rafidia** stated he had nothing to add, **R. Grill** did a great job explaining his proposed plan.

A. Hopkins stated he didn't think the smaller businesses would have adequate parking by removing 159 parking spaces. **R. Grill** stated by transforming the existing grass area in the southwest corner of the property to parking, approximately 30 parking spaces would be added back to the total number provided. To serve the current and future tenants 381 parking stalls are required to meet the Zoning Ordinance and 406 parking stalls are proposed for the site. **A. Hopkins** stated he would like to see the parking issue come back to the Plan Commission once the building plans are submitted. **M. Rafidia** stated that there will still be all of the parking spaces available along the south property line.

D. Gunsteen stated he welcomed the idea of bringing new life back into the south end of town. He also mentioned he liked the name change from Bartlett Plaza to Streets of Bartlett. **A. Hopkins** stated he liked the name change as well. **D. Gunsteen** asked if the tenants have been asked about the name change. **M. Rafidia** said he does not have the authority to because he is not the owner yet.

M. Rafidia stated he has five commercial properties in Arlington Heights, Palatine, Montgomery, Roselle, 2 in Addison and a medical building in Schaumburg that are similar to this project that have 100% occupancy. He makes his properties his priority and keeps them all well maintained. **A. Hopkins** asked if the area near Pasta Mia will be redone. **M. Rafidia** stated the whole center will have a new façade. He stated he does things differently by remodeling a space before he gets a tenant and doesn't wait until the space has been rented.

J. Lemberg asked **M. Rafidia** what kind of amusements. **M. Rafidia** stated similar to the Dino Rex concept with 2 rides, trampolines. This would be for toddlers and children up to 12 years old, a restaurant with a bar proposed for the adults.

The layout of the entertainment uses was discussed.

J. Lemberg asked if any members had any questions or comments. No one came forward.



**Village of Bartlett
Plan Commission Meeting Minutes
March 14, 2019**

The Public Hearing portion of the meeting was open to the Public. No one came forward.

The Public Hearing portion of the meeting was closed.

J. Lemberg then asked for a motion to approve the Petitioner's requests subject to the conditions and Findings of Fact.

Motioned by: J. Miaso

Seconded by: J. Kallas

A. Hopkins asked if his parking concerns should be part of the motion. **R. Grill** stated if the proposed site plan needs a variation or Special Use it would come back to the Plan Commission for review. If it meets the code, it would be able to go through the Administrative Site Plan Review process. Staff would look at the required parking at that time. **R. Grill** also mentioned the site will be under one ownership and shared parking will come into play on the site. Different uses will also have different hours of operation.

A. Hopkins asked about the business hours of various businesses, the parking may become a concern when a commercial building is built. **R. Grill** stated without knowing the tenant for this commercial property we cannot truly know what the parking requirement will be.

Roll Call

Ayes: J. Miaso, J. Allen, J. Lemberg, J. Kallas, D. Gunsteen & A. Hopkins

Nays: None

The motion carried.



**Village of Bartlett
Plan Commission Meeting Minutes
March 14, 2019**

(#18-24) Stearns and Munger Subdivision

Preliminary/Final Plat of Subdivision,

Rezoning from the OR (Office Research) and SR-5 (Suburban Residence) Zoning Districts to I-2 EDA (General Industry Economic Development Area) Zoning District,

Site Plan Review for Lots 1 and 2,

Special Use Permit to fill two (2) wetlands

Exhibit A - Picture of Sign

Exhibit B - Mail Affidavit

Exhibit C - Notification of Public Hearing Notice in Newspaper

Exhibit D - Petition signed by business owners and tenants of Humbracht Circle

Exhibit E - Petition signed by residents of Weathersfield Subdivision

Exhibit F - Letter from resident and business owner, Randall R. Block

Petitioners: Mike Roth, Attorney for the Petitioner, Aaron Martell, Jim Martell, Adam Marshall and Bryan Rieger were sworn in by J. Lemberg.

K. Stone stated through the Staff's research and as shown on the Village's Annexation Map, this parcel was annexed into the Village in 1966 by Ordinance 1966-13 and was automatically zoned R-1 Single Family upon annexation. Ordinance 67-18 rezoned the entire property to the M-Manufacturing Zoning District. During the comprehensive rezoning of the Village in 1978, the property was rezoned to the OR Office Research and SR-5 Suburban Residence (Multi-Family) Zoning District.

The Petitioner is requesting a Preliminary/Final Plat of Subdivision to subdivide the 27.8 acre site at the northeast corner of Stearns and Munger Road into three lots. Lot 1 (11.8 acres) and Lot 2 (11.7 acres) would each include a 207,000 square foot warehouse building with Lot 3 (4.3 acres) proposed for detention.

The Petitioner is requesting to rezone the property from the OR (Office Research) and SR-5 (Suburban Residential) Zoning Districts to the I-2 EDA (General Industry Economic Development Area) Zoning District. This rezoning request is consistent with the Future Land Use Map and the West Bartlett Road Corridor Plan which designates these parcels as Mixed Use Business Park.

The Petitioner is also requesting Site Plan Review for Lots 1 and 2. The proposed 207,000 square foot warehouse buildings, located on each lot, would be oriented towards Stearns Road, with two (2) office areas (4,900 sq. ft. and 4,617 sq. ft.) proposed within each building.

The proposed buildings would be painted gray with blue accents and constructed with pre-cast concrete wall panels. The maximum building height would be 41' 2", meeting the Zoning Code requirement of 45'. The buildings will be mirror images of each other.

The Site Plans depict passenger vehicular parking along the south and west property lines for Lot 1 and the south and east property lines for Lot 2. Loading docks for both lots would be located along the north property line. Two (2) drive in doors and 28 exterior loading docks are shown for each of the proposed buildings.

Two curb cuts are proposed along Stearns Road and one curb cut is proposed on Munger Road that would provide access to the sites. The eastern curb cut on Stearns Road would be a right-in/right-out for passenger vehicles only. The western curb cut on Stearns Road will provide full access for both



Village of Bartlett
Plan Commission Meeting Minutes
March 14, 2019

passenger vehicles and trucks and the curb cut on Munger Road will be a right-in, right-out and left-out for both passenger vehicles and trucks. Both Munger and Stearns Roads are under the jurisdiction of the DuPage County Highway Department. At this time, Staff has not received comments from DuPage County. No curb cuts are proposed on Lynnfield Lane. The proposed curb cut on Munger Road is approximately 460 feet north of the Stearns Road intersection. The full access curb cut on Stearns Rd is approximately 760 feet east of Munger Rd. The right-in/right out curb cut on Stearns Road is approximately 280 feet west of Lynnfield Lane and 660 feet east of the proposed full access point.

Retaining walls are proposed along the north property line. These walls would have a maximum height of eight (8) feet. The properties to the north of this site are lower in elevation and have an approximately 10-foot high berm between the foundation of the existing buildings to the property line shared with this site.

Cross-access easements are shown on the Plat of Subdivision to allow trucks to access both sites from the Munger Road and the western Stearns Road curb cuts as well as to allow all vehicles access between the sites.

The Site Plan for Lot 1 identifies a total of 222 parking spaces, including seven (7) handicapped accessible spaces. The Zoning Ordinance requires 234 parking spaces. The petitioner is requesting a Variation to reduce the required number of parking spaces for Lot 1 from 234 to 222 (12 spaces).

(The Variation request was discussed by the Zoning Board of Appeals at their meeting on March 7, 2019 and was recommended for approval.)

The Site Plan for Lot 2 identifies a total of 246 parking spaces, including seven (7) handicapped accessible spaces which exceeds the Zoning Ordinance requirement of 234 parking spaces. Turn-around spaces are provided for the easternmost parking lot.

The total amount of parking (468 spaces) provided on the two sites meets the Zoning Ordinance requirement of 468 spaces. A shared parking agreement will be recorded between Lots 1 and 2.

The Petitioner is also requesting a **Special Use Permit** to fill a 0.02-acre wetland and a 0.05-acre wetland on the site. Both wetlands are considered isolated and are currently being reviewed by our Wetland Consultant and DuPage County.

A modification from the Subdivision Ordinance is also being requested to waive the requirement of installing sidewalks along Munger Road and Lynnfield Lane. However, the petitioner has agreed to install an off-street 10' wide bike path in the Stearns Road right-of-way that would connect to the existing bike path segment at the Munger Road intersection to the west and the existing sidewalk east of this property.

Lot 3 would consist of a native vegetated wetland bottom detention basin. The Stormwater Management Report and Engineering Plans are currently being reviewed by the Village Engineer and Stormwater Consultant.

The revised Traffic Impact Analysis was submitted on February 4, 2019. The proposed roadway improvements include opening the existing median on Munger Road to allow left turn movements out of the site, prohibiting left turns onto Munger Road during weekday peak hours and adding an



Village of Bartlett
Plan Commission Meeting Minutes
March 14, 2019

eastbound left turn lane at the western full access point on Stearns Road. The Village's Traffic Engineer reviewed the plans and the documentation provided adequately addressed any comments pertaining to traffic, parking and on-site circulation.

The Landscape, Photometric and Engineering Plans are currently under Staff Review.

The Staff recommends **approval** of the Petitioner's requests subject to the following conditions and Findings of Fact: Outlined in the Staff report.

The Special Use shall meet any additional criteria outlined in Ordinance 88-7, the Village of Bartlett Floodplain and Wetland Ordinance.

M. Roth identified the petitioner/applicant, Logistics Property Company, the contract purchaser of the Subject Property.

M. Roth introduced the following speakers on behalf of the Petitioner:

John and Jana Cronin, owners of the subject property

Aaron Martell, Executive Vice President of Logistics Property Company

Jim Martell, CEO of Logistics Property Company

Adam Marshall – Sr. Managing Director, Newmark, Knight and Frank

Bryan Rieger – Civil Engineer and Traffic Consultant with V3

M. Roth acknowledged the well-written staff report and confirmed its accuracy. **M. Roth** then addressed the following:

Subject Property; Existing Zoning: The Subject Property is generally described as the 27.87 acre rectangular, vacant parcel located at the northwest corner of Munger and Stearns, (essentially, the SE corner of Brewster Creek Business Park). The Subject Property is zoned OR and Suburban Residential-5. The west 2/3 is OR-Office/Research and the east 1/3 is SR-5 permitting multi-family attached residential up to 8 DU/acre.

Character of the Area: The essential character of the surrounding area is as described in the Staff report. Immediately north of the Subject Property is a former quarry, now zoned "I-2 Economic Development Area", improved with mostly industrial uses in the Brewster Creek Business Park the 670 acre business park, being the Village's largest business park.

Land Planning: The governing land use plans (Village Future Land Use Plan and the West Bartlett Corridor Plan) include the Subject Property as a "development opportunity" in conjunction with the Brewster Creek "business park." The Subject Property was zoned OR/SR-5 as part of a 1978 comprehensive Village rezoning, rather than any petition for rezoning or development. About 26 years later, the I-2 EDA Brewster Creek Business Park development began.

The Subject Property has proven "not marketable" for conforming OR and Residential uses. **John and Jana Cronin** will talk a little more about this; and Adam Marshall will speak about the market



Village of Bartlett
Plan Commission Meeting Minutes
March 14, 2019

for the subject property. The West Bartlett Road Corridor Plan shows the Subject Property "under-developed" noting market availability of Brewster Creek for industrial, business & office park use. The Bartlett Park District acquired the 3.43 acres Green Meadows Park in 2002, and its plan calls for the Park as a "neighborhood park" with 1.03 acres of it dedicated to stormwater retention. Neighborhood parks are planned for populations located within ½ mile. The Green Meadows Park plan is based on the Subject Property being developed as an "institutional use" (not residential).

The Proposed Use. The proposed use is to subdivide the parcel into 3 lots, and build two 207,000 sq. ft. industrial business park buildings, with ±9,500 sq. ft. office space in each building. (Aaron will talk a little more about this.) Lot 3 is proposed to be developed as wetland for stormwater management (**Bryan Rieger** will talk a little more about this)

Petitioner's Requested Relief:

Zoning Amendment of the entire subject property to I-2 EDA per Section 10-7C-3. I-2 EDA is an overlay district, subject to performance standards that permits light industrial, manufacturing, fabricating, processing, parking and storage uses, O/R, and B-4 community shopping.

Grant a variance from the parking table in section 10-7C-7.F. of the Zoning Ordinance to allow shared parking for 468 total spaces (234 spaces required on each lot (468 total based on sq. ft. of industrial and sq. ft. of office)). The variance is to allow 222 spaces on one lot and 246 on the other for total of 468 spaces, with a shared parking agreement. Last week the Bartlett ZBA considered this variance request and unanimously recommended in favor.

Grant a Special Use for special flood hazard (wetland) development and management per Chapter 24 of the Building Code.

Preliminary/Final Subdivision Plat and Site Plan approval. The proposed development will provide necessary links to the existing and future bike paths addressed in the Plan.

All requests for relief are subject to the findings and conditions in paragraphs A-L of the March 8, 2019 Staff report. There are no other deviations from Village standards being requested, and no financial incentives are being requested.

Concluding, Mr. Roth addressed the Village standards applicable to each of the requests for relief.

During Staff review, **Mr. Roth** asked that the Plan Commissioners' for their input of possibly raising the berm along the east boundary of the Subject Property, if feasible and approved by the Village Engineer, be incorporated into the Petitioner's application, so that if any variation from the subdivision code is needed, a new variance application with additional notices and public hearings is not required.

John Cronin stated his father bought the land in 1967-1968 as an investment to leave to his children. **J. Cronin** felt his family has been a good neighbor throughout the last 50 years, and also allowed the Bartlett Fire Department to use the old barn as a training exercise. He understands that the residents enjoy looking at farmland, however there have been no offers for building retail or office space on the property.

Jana Cronin stated up until four or five years ago there hasn't been any interest in the property. Pulte was showing some interest but decided to walk away. Working with Logistics Property Company has been nothing but professional. They have not asked for any incentives from the Village or from the



Village of Bartlett
Plan Commission Meeting Minutes
March 14, 2019

Cronin family. **J. Cronin** confirmed what her brother had mentioned previously that there wasn't any interest from retail, offices or residential.

Adam Marshall stated his colleague **Brian Carroll** has been involved with Brewster Creek Business Park since its inception in 1998, and represented Elmhurst Chicago Stone in selling sites to developers and companies for build-to-suit development.

Brewster Creek has a diverse company base that is constantly expanding with very limited opportunities to satisfy this future growth. For example, Rana Pasta is finishing a 300k SF expansion project in the park and will eventually need additional freezer building capacity in the area. On the flip side, Greco Foods is currently building a 400k SF facility in West Chicago, because there were no available sites for development in the area that could satisfy their immediate growth requirements.

The **Cronin** parcel provides much needed land for the growth of existing companies located in Bartlett and for companies currently located in the surrounding communities. The key demand driver for this **Cronin** site is its location adjacent to the highly successful Brewster Creek Business Park, but more importantly it being within DuPage County which provides favorable long term property tax assessment versus Cook County for this type of use.

I have represented many transactions within Brewster Creek over the past 10 years. A few notable transactions include:

Represented Animal Supply in its 221k SF relocation from Hanover Park @ 1323 Brewster Creek Blvd.

Represented Ace Relocation in its 50k SF relocation from Elgin @ 1543 Hecht Drive.

Represented the landlord in Winhere Brake Parts 222k SF relocation from Hanover Park @ 1331 Schiferl Rd.

Represented the landlord in Clarke Packing & Crating's 108k SF relocation from Hanover Park @ 1365 Brewster Creek Blvd.

Represented the landlord in Brolite's 48k SF expansion from Streamwood @ 1337 Schiferl Rd.

Represented the Seller in Rana Pasta's original 100k SF acquisition @ 550 Spitzer Rd.

Over the past 36 months, focusing on the North DuPage industrial submarket, there has been over 2.5 million square feet absorbed with over 2.9 million square feet of new construction delivered to handle this impressive absorption figure. However, in looking at the same statistics for office & retail, there is negative 2 million square feet of office absorption with no new construction deliveries; and a mere 372k SF of retail absorption with only 226k SF of new construction deliveries.

What this tells us is that the demand for industrial space far exceeds all other commercial property types combined.

It is really interesting to note that Brewster Creek has captured over 25% of all of this industrial absorption over the past 36 months in this entire North DuPage submarket because it had development sites ready to build on. And almost all of this absorption within Brewster Creek was in a speculative development, which is what Logistics Property Company seeks to do on the **Cronin** site.



Village of Bartlett Plan Commission Meeting Minutes March 14, 2019

The quarterly market statistics strongly indicate that this industrial demand will continue based on continued positive net absorption, a decreasing vacancy rate and increased average asking rental rates.

A. Marshall invited **Aaron Martell** with Logistics Property Company to come up to talk more about this exciting and much needed project.

A. Martell is with Logistics Property Company. He is one of the owners and leads the Midwest development activity. He thanked the commissioners for having them here tonight. He also thanked **R. Grill, K. Stone** and staff for their hard work in getting us up to this point. They have been working on the Stearns and Munger project since May of 2018. There has been a considerable amount of work to get us to this point and we're very excited about the prospects of the development.

They have been active in the Bartlett community on two development projects in the Brewster Creek Business Park starting in 2015. **A. Martell's** history in Bartlett goes back to the early 1990s when he was a boy playing baseball.

The trend or dynamic of the project they are working on represents a need for additional warehouse and logistics space – as the Brewster Business park is effectively built out and the opportunity for tremendous value creation for the Village of Bartlett – jobs, tax revenue, and putting a dormant site into production.

The **Cronin** parcel has sat vacant for 52 years. 40 years with the current zoning.

Logistics Property Company is a leading national distribution and logistics developer. We build a best in class product and work to attract top tenants. Some of the tenants that we've attracted with in the past few years include Post Cereal, L'Oréal, General Mills, FedEx and Johnson & Johnson.

They have completed two very successful projects in Bartlett for a total of 450,000 SF. Both projects are leased and are leased to successful companies: Winhere, Brolite, and Clarke Packing. The estimated value of those projects are between \$35MM and \$40MM. We're looking to continue that success and positive development into the natural growth of the park at the **Cronin** parcel.

On the site plan they are planning to build two (2) 207,000 SF best in class distribution centers. They'll be state of the art. It's important to mention that fact because they want to attract the top of the line tenants. They want to attract those tenants because they're better for the community but also because they're more willing to accept longer term leases. And LPC will be the long term owners of the project - 7 - 10 years. They designed these projects to withstand the test of time. They believe that they will attract consumer product/food/e-retail users to the project. There are a tremendous amount of food users already in the park and they believe the natural progression will be for those users to locate at the project. There has already had interest from users in the park who are looking to expand and are currently out of space.

They have added amenities to the site which include the bike path and the 4.3 acres of ponds and greenspace. We do that because we need to have offerings for users. A lot of users and tenant want to have these amenities for their employees. If the employees are happy they will have more successful occupancy and stay in the building for longer periods of time.



Village of Bartlett Plan Commission Meeting Minutes March 14, 2019

Again, as previously mentioned the site is in line with Bartlett's Future Land Use Plan from 2004. It has been the future land use plan for 15 years. The existing zoning has been in place since 1978 and no activity has occurred on the site.

A slide was shown depicting the view from the east side of Lynnfield Lane. They listened to some requests from the neighbors with the prior landscape plan and added some additional plantings to shield the view of the distribution center. We like the way the facilities look but we wanted to be sensitive to the neighbor's requests.

Again this is going to be a tremendous value creation for the Village of Bartlett and the Bartlett community. Over the next 15 years the project at full buildout will generate over \$6.5MM in tax revenue for the Bartlett community. Further the project will generate over \$500,000 in fee revenue for the Village. Our existing projects are producing \$435,000 annually for the community.

A slide was shown that depicts the job estimates that we generally see with buildings of this size. This data was from the tax consultants when working on community incentives. This will create 100-120 construction jobs as well as 120 to 150 full time jobs.

A slide was shown of an existing project that they developed in Wilmington, IL. Really strong corporate identity but also gives the visual of how we approach the corporate identity.

They are sensitive to the neighbor's comments on the proximity to Lynnfield Lane. The next few slides depicted the distances from our western façade to the closest home on Lynnfield Lane. These are very extensive and responsible setbacks. There is 500 feet of distance from the homes on Lynnfield Lane. That is about one and a half football fields. If you move north to Groton the existing homes are in some cases 150 feet from the existing industrial. 500 feet would be in the middle of the Groton neighborhood. This facility would be set back far from the homes at 500 feet. They have also included a 6-8 foot tall berm with additional screening so as to reduce visibility of the buildings.

They have maintained a right in-right out at the eastern most entry point into the site. That access point is only for car traffic. They will not be accessing Lynnfield Lane at all. There is no connection point to Lynnfield. That's important to them as well because we don't want the co-mingling of trucks and cars. So they have created a separate car entrance on Stearns.

With regards to traffic they have prepared a full traffic study that has been approved by the County Department of Transportation. They worked extensively with them on the design and plans of the project. The estimated traffic counts for trucks at the peak hours of the day are 7 trucks. That is 7 trucks leaving the site and headed east on Stearns.

Lastly, they wanted to say that they are really excited about this project. There is a tremendous value creation for the Village of Bartlett and this would be putting a site into production that has sat dormant for 50 years.

Bryan Rieger with V3 Companies. 7325 Janes Avenue, Woodridge, IL 60517.

B. Rieger stated **A. Martell** briefly described the plan, but he wanted to dive in a little more in detail. The site has been subdivided into three lots. Two for each building and the third lot contains the stormwater management facility along the east property line. They meet or exceed every setback required for the three lots.



Village of Bartlett
Plan Commission Meeting Minutes
March 14, 2019

Building A, which is the western building is setback over 101 feet from the Stearns Road Right-of-way and over 106 feet from the Munger Road right-of-way. The building is set back over 205 feet from the north property line.

The truck docks and trailer parking stalls will be located on the north side of the building as the Village does not allow loading docks fronting streets. The allowable parking setback from the north property line is 10 feet for Lot 1 and 15 feet for Lot 2. They are providing a 20' parking setback from the north property line. There is a significant grade change along the north property line. A berm with heights between 10 and 13 feet runs along this property line. The top of the berm is at the property line, so the existing buildings to the north are set down between 10 and 15 feet from grade at our north property line. Since this site has a significant topographic relief from north to south, they are cutting significantly along the north property line. The top of berm remains in place, but they need to construct a couple retaining walls in order to bring the buildings down to an appropriate elevation. The truck dock elevations are between 7 and 11 feet below the top of berm elevations. This will provide good screening for the industrial neighbors to the north.

Building B is setback over 99 feet from Stearns Avenue right-of-way and over 205 feet from the north property line. The setback from the Lynnfield Lane Right of Way is over 400 feet. There are no houses on the west side of Lynnfield, so the closest house is about 500 feet from the north corner of Building B. Between Building B and Lynnfield Lane is proposed to be a stormwater management facility and a berm along the east side of the stormwater facility. To put this into perspective, they are significantly farther from the homes along Lynnfield Lane than the buildings within the park are from Groton Lane. A 500 foot distance would extend well into the residential neighborhood.

B. Rieger provided a rendering of the berm along Lynnfield from the perspective of someone standing on the east side of the road. The berm is between 6.5 feet and 9 feet tall as compared to the roadway elevation. Extensive landscaping will also be placed on the top of the berm to provide additional screening for the residents east of Lynnfield. We feel this provides a very nice screen, especially when the stormwater facility is also considered.

The site drains generally from northwest to southeast. There is roughly 25 feet of fall at the worst case. As proposed, the detention pond will be located along the east side of the site and will provide 12.77 ac-ft. of storage or 4,161,121 gallons of storage. The existing release from the site is 18.26 cfs and we are reducing the release rate to 2.77 cfs. This is a reduction of about 85 percent.

Regarding traffic movements, **B. Rieger** stated there will be a right-in/right-out only for the eastern most Stearns Road access, a full access point in the middle of Lot 1 and Lot 2, and a three quarter access to Munger. There is no connection to Lynnfield Lane. They will try to push the majority of the traffic to and from the site as far west as possible. To calculate the expected trips generated from developments, we use the Trip Generation Manual from the Institute of Transportation Engineers. This manual is accepted nationwide as the standard for calculating trip generations for development. The land use designation for this site is warehouse. Warehouse does not yield as significant of amount of trips as compared to office or residential uses. In their analysis, they assumed 440,000 square feet of warehouse, which is more than what is currently proposed. The expected trips coming into the site during the am peak hour are 60 – only 12 of those are trucks. The expected trips exiting the site in the am peak hour are 18 – only 4 of those are trucks. In the pm peak hour, the expected trips entering are 22 (only 4 trucks) and the expected trips exiting are 59 (only 12 trucks).



Village of Bartlett
Plan Commission Meeting Minutes
March 14, 2019

M. Roth stated in the beginning of his presentation, the existing site is zoned multifamily residential along the east and office/research along the west. If they ran a scenario of possible development per code, the owners could develop with a residential density of 8 units per acre, or 80 multifamily units, and up to 400,000 square feet of office, which would yield an FAR of 0.5 which is allowable by code. We ran trip generations for an 80 unit apartment development and a 250,000 square foot office building. The total trips in the am peak hour would be 431 and the pm peak hour would be 423. That could be an increase of 4.5 times the traffic anticipated from that type of development. There is limited, to no demand, for residential or office at this location but the numbers are telling based on what is currently permissible under the code. Warehouses have lower traffic impact.

J. Lemberg ask the committee if anyone had any questions or concerns.

A. Hopkins had concerns about how the traffic is calculated. **A. Martell** stated the traffic study is done with IDOT, DuPage County and ITE manual to calculate the traffic patterns. **A. Hopkins** also had questions about trash removal and how it will impact the residents. **J. Martell** stated garbage is not allowed outside of the buildings. Enclosed trash compactors will be inside the buildings and the trash will be removed during normal business hours.

J. Martell stated they are very sensitive to open space to residential areas. Other industries within Bartlett are in growth mode that will require more space. If there isn't enough room for them to expand they will seek more room and move their entire businesses out of Bartlett.

A. Hopkins stated space with wetlands and retention areas are a good idea, but was concerned about the lights shining into the residents. **J. Martell** stated the lights will be directed down and with landscaping and a berm there shouldn't be any problems.

D. Gunsteen asked if a modification could be done on the variance to make the berm taller, especially near the parking areas. Also, signage stating no truck traffic allowed. **K. Stone** stated the signage would be added. The Village Engineer would need to look at the berm height. **D. Gunsteen** asked if the bike path will go all the way to Munger Road, **K. Stone** stated yes.

D. Gunsteen asked for the berm to be raised higher than previously planned. **J. Martell** agreed to add landscaping and discuss the setbacks with the Village Engineer.

J. Lemberg had concerns that snow removal would be an issue. **B. Rieger** assured him that the snow removal would not be a problem on Lot 3 vs. the north property line. Snow removal could not happen along the north property line because of the grade change between lots.

J. Lemberg stated he would also like to see a higher berm and more trees planted.

The Public Hearing portion of the meeting was open to the Public.

Marlene Palmer 874 Groton Lane, made the following comments:

Good Evening and Hello... my name is **Marlene Palmer**, I am the spokesperson for the Weathersfield Subdivision. I am currently President of the Bartlett Historical Society, Chairman of Outreach Ministry at Immanuel United Church of Christ, sustaining member of Arts in Bartlett, taught and retired from School District U-46, and have been active in the Bartlett community all my life, as were my parents.



Village of Bartlett
Plan Commission Meeting Minutes
March 14, 2019

My roots in Bartlett grow deep. I have lived here my whole life. My family has 6 generations here in the village. I have lived in five different houses and on two farms. Never have I opposed any construction that affected those residences. On only one other time did I strongly oppose a new venture – and that was the balefill proposed for West Bartlett Road some 30 or more years ago. One other person here remembers the strong opposition from residents. She has collected 125 signatures from residents and 50 signatures from businesses. 60% of the residents are senior citizens.

Opposition to the balefill included some of the same concerns we as Weathersfield Residents have for the venture proposed at Lynnfield and Stearns. Those concerns included truck traffic, safety and the environment of the subdivision. The concerns of the residents were heard, the case proven, and thankfully we do not have truck traffic and a mountain of garbage on West Bartlett Road.

Trust is placed on the Trustees to represent and protect the health, safety and well-being of the residents. As the trustees count on votes from the residents to be re-elected, the residents of the Weathersfield Subdivision count on the Trustees and Planning Commission to listen to the residents and vote against this big box warehouse construction.

M. Palmer introduce **Randall R. Block**, business owner of LH Block Electric Co., 1281 Humbracht Circle.

R. Block read aloud the following letter he sent to **K. Stone** dated March 9, 2019.

It has been brought to our attention that there are plans in the works for a large warehouse/logistics hub to be built right behind our office/warehouse at 1281 Humbracht Circle. We would like to voice our concern and vehement protest of the re-zoning which would allow this project to move forward. After viewing the plans, and based on our experience with logistic warehouses of this size, there will likely be day and night truck movement and all that it entails, extremely close to our office doors.

Our company moved to Bartlett in 2003 after moving out of our previous building in Schaumburg due to the heavy diesel fumes, truck traffic and noise that goes along with this kind of proposed operation. We bought our office space in Bartlett because of the diligence the city has always shown in keeping the industrial area aesthetically pleasing, safe and functional for all business owners. We did our homework and knew the adjacent property south of our office was not zoned for industrial purposes and felt safe investing in this building for our business. I am certain all of our neighbors on Humbracht Circle also purchased their office suites imagining this kind of business would be operating mere yards from their office doors.

We are asking that you reconsider re-zoning this property which would most definitely create a hardship for all the current businesses that have been established along Humbracht Circle. We moved our business her with the belief we would not be exposed to the noise and hazards that will certainly come along with this project. Although I am not going to be in town during the week of these public hearings involving the zoning, I wanted to share my feelings. I hope you understand where we are coming from and consider our situation while making these important zoning decisions.

Mary Yacullo, 876 Middleton Lane, expressed her concerns through a GORquest:

I am currently writing as a concerned homeowner in the Bartlett Weathersfield Subdivision. The biggest concern is safety, Stearns road is already a traffic nightmare and accidents happen almost daily, adding more truck traffic is going to increase the noise and the number of accidents. Getting in and out of this subdivision safely is already very difficult. This is a residential area and no place for



Village of Bartlett
Plan Commission Meeting Minutes
March 14, 2019

industrial buildings. Bartlett could use a 55 and older community, existing of ranch town homes or a single family 55 and older community. I know of several friends and residents that have left Bartlett to go to Toll Brothers and Del Web. If you want to keep your older age but young at heart residents something else needs to be done, rather than putting warehouses in a residential area.

John Martin, 870 Groton Lane stated he has worked for Jen Land Designs for many years. His concerns are for the safety, health and welfare of the residents in the area. The proposed buildings are 2 football fields long and 40 feet high, the small berm will have absolutely no impact. The improvement of bringing in Lake Michigan water will be a great benefit to their health. The intersection improvements at Rt. 59 and Stearns are also appreciated. Brewster Creek Business Park is a vital portion of Bartlett as is our Weathersfield, however, it belongs at Stearns & Munger intersection and beyond to the west and to the north, not to the east up against the subdivision, Lynnfield Lane. The previous Village Board and Plan Commission who developed the Comprehensive Plan back in 1978 understood land use transition. When you look at the proposed development it doesn't show the size of the buildings, it just says 2 football fields away from residents, making it difficult to judge. A 6 foot landscape berm that they just came up with, after they saw the drawings and letters in opposition from the residents. This will not alleviate the scale and impact of this development. This development belongs on the west side of Munger and they certainly applaud the Village for developing the property. **J. Martin** stated if you go back to the view of the site plan, with the size of these buildings in proportion with businesses to the north, the proposed buildings are massive structures. **J. Martin** stated he is from Iowa and the saying goes, they are trying to put 20 pounds of manure into a 10 pound bag.

Robert Miller, 1171 Wakefield Lane, stated there are no other businesses that have traffic in and out on Stearns Road. This project will potentially have 3 shifts a day where the trucks will be waiting in que to get into the businesses'. **R. Miller** believes trucks should leave on Munger Road, not Stearns Road. He doesn't think the snow issue was covered, where would all of the snow go? He appreciated the threat of what could go into that area, and all the people driving through the subdivision. Some people call it a warning, and he may call it a threat. His answer is if any other kind of construction are being built there they will be back.

Terry Witt, 471 S. Western Ave. stated he is a bicycle rider and wanted to mention the value of the bike path if the development comes in. This would be part of a larger path for people to safely ride. On Stearns Road a rider must accept the risk of riding with the traffic that's going 45-50 miles an hour. The value of this path being 10 foot wide, it can be used as two lanes going all the way to Lake Street. Perhaps someday, there will a bike paths all the way to the state park.

Angelika Stachnik did not speak, she gave her 3 minutes to **J. Martin**

J. Martin stated a group of residents canvassed the neighborhood for signatures and letters of opposition, which the board had in front of them. As a former land planner **J. Martin** put together a proposed compromised plan for the property. He stated he lives on Groton Lane and there is a 100 foot wide, 30 foot high landscape berm that separates homes from this business park. That is a logical and appropriate land use transition between single family homes and the lower scale business park. The residents feel that type of transition should be kept with the existing zoning of this parcel. His proposed plan is for an active adult community similar to Bowes Creek in Elgin. **J. Martin** stated about 60% of the residents in this development are senior citizens. He believes there is a strong market for an adult community with a small clubhouse with a meeting room, storage room, restrooms and a small kitchen. This concept would provide for a 100 foot wide 30 foot landscape berm that would



Village of Bartlett
Plan Commission Meeting Minutes
March 14, 2019

separate this development from lot 1 of Martell's proposed I-2 Industrial. That's at the intersection of Munger and Stearns, relates to the main business park to the west and to the smaller scale business park to the north. The impact that this will have on the community will be negative. **J. Martin** stated he has worked with V3 in the past, the detention needs to be out along Stearns where the natural outfall is to the south. This will create an additional buffer for the gated community and will also create a buffer for only a right-in right-out for the trucks into the business park.

Anneliese Mollsen, 1205 Lynnfield Lane stated she wanted to thank the Cronin's for letting everyone enjoy the land and all of the wildlife for so many years. She stated she is not against progress and certainly not against lowering her taxes. However, she did have concerns about the hours of operation, in and out, the noise level that trucks make. **A. Mollsen** stated it is very difficult to get out of her subdivision, even with 2 entrances and exits on Stearns Road. At rush hour she needs to plan an extra 10 minutes just to get out of her subdivision. If this project is approved she would like the board to consider setting the speed limit down to 35 from Munger towards Rt. 59 with a sign with constant flashing showing a speed limit of 35. Nobody goes 35 from Munger to Rt. 59 unless they see a police car. **A. Mollsen** stated she is also concerned that this project will lower her property value. The subdivision is mostly senior citizens and they have put their life's work into their homes. She doesn't want to continue to pay high taxes and the value of her home to decrease.

Lorne Henne, was called, no response.

Mike Tessner, 860 Groton Lane stated he frequents Green Meadow Park with his grandchildren, which they enjoy immensely. There is a sidewalk near Stearns Road that they want to walk on but the gravel trucks and the semi-trucks going 50 mph rather than 30 mph makes it unsafe. That is a safety concern for that park. The safest way to the park is through the subdivision. **M. Tessner** stated if you look from Lynnfield Lane towards Munger you will notice the grade is downhill. Will this be graded flat, what will be done about the pitch difference? All the water will go into the retention pond. **M. Tessner** other concern is with the speed limit, no one pays attention. Gravel trucks make it even more dangerous.

Joseph Kielar, was called, no response.

Mike Werden, 431 S. Main Street stated he is a member of Zoning Board of Appeals. Some of the zoning that happened, Bartlett had a moratorium. Jerry Kallas was on the Village Board at the time that a lot of building was going on. They did a comprehensive zoning plan. The Forest Preserve District did not own the property across the street at that time. If you look at the plans, the zoning is because there were plans for the property south of Stearns Road. Once the Forest Preserve purchased that land, the OR or SR-5 zoning didn't make any sense. The whole parcel should have been zoned the same as it is to the north. The problem with SR-5 zoning there could be 8 units per building, ending up with 64 units on that property right now, which would make the traffic very congested needing a traffic light at Lynnfield to get out. **M. Werden** stated residential properties have no business being on the corner of Lynnfield and Stearns Road, this would be a big mistake. He went on to say that the builders have not asked for any incentives from the Village and they have met or exceeded the zoning requirements. **M. Werden** stated he wasn't sure what size building could be built if the zoning was left as OR, it could be VERY large. He realizes this is controversial however the Village needs to maintain some consistency.

Christine Holmes, 872 Dedham Lane gave her 3 minutes to **John Martin**.



Village of Bartlett
Plan Commission Meeting Minutes
March 14, 2019

J. Martin stated he does not agree with **M. Werden** regarding residential, they do not want apartments or townhomes. The market dictates the need for residential and senior living. He believes Bartlett has been actively looking for this type of active adult senior living community. With the proper buffering and landscaping, people would be open to this type of community. It would give seniors an opportunity to stay in Bartlett and not look elsewhere for this type of development. The Brewster Creek Business Park identity starts at Stearns Road and Munger Road, not at Lynnfield. If the Board approves this development **J. Martin** believes they are not fulfilling your role in protecting the health, safety and welfare of the residents especially those in the Weathersfield subdivision.

Rick Hering, 1237 Lynnfield Lane stated he lives in the house that is directly north of the park. He is concerned with hours of operation, especially if it's a distribution center there will be trucks running at all hours and the trucks coming and going all night long. He realizes the parking lot is a football field and a half away however he can hear traffic from Stearns and also from Munger. There could be trucks all night depending on what goes in there. There was talk that trucks won't be able to make left hand turns onto Munger from the propose project, what will stop trucks from making the turns. What will prevent the trucks from sitting in the lot running all night long?

George Koziol, 654 Hazelnut Court stated he is also on the Zoning Board of Appeals. He stated Brewster Creek is clean, neat, well developed, maintained and consistent throughout. Over the years parcels have been rezoned based upon need and changes. The zoning request is reasonable, it squares off the property of Brewster Creek and becomes a logical end to the development. He thinks it's a great idea that Lot 3 is not being used to add another building. It's a wise move of the petitioners to be concerned with the east edge of the property, the pond is a natural area for retention, preventing the industry from approaching Lynnfield Lane. **G. Koziol** believes this a great use for that side of the property. The pond with a berm and trees is great site obstruction, more appealing from the properties on the east side of Lynnfield Lane. When people talk about what they would like to see in the future this is not what is happening today. This property has been vacant and with no interest for a very long time. **G. Koziol** thinks it's not appropriate to hold up this development based on what you would like to have.

J. Lemberg asked if anyone else had any questions or comments.

Thomas Block, 868 Middleton Lane asked if the retention pond will be filled at all times or only with drainage water.

Bryan Rieger stated the pond will be flat on the bottom, with native plants, grasses 3 to 5 ft. tall. Native plants will also be on the side slopes. The pond bottom will not hold water, it will not be 10 ft. deep but storm water management facility.

J. Lemberg asked if anyone else in the audience had any questions or comments. No one came forward.

Public portion of the meeting was closed.

J. Lemberg asked if anyone on the commission had questions or comments.

J. Allen suggested a variance for the berm on Lynnfield to help with the sound and the appearance. Maybe an easement with a berm twice as high as what is currently planned. **A. Hopkins** asked **R. Grill** if this is something that needed to be put in the motion. **R. Grill** stated from an engineering standpoint



Village of Bartlett
Plan Commission Meeting Minutes
March 14, 2019

she didn't think it was possible and asked **B. Rieger** to address the question. **B. Rieger** stated the berm was originally shifted over and a little taller, but through the review process with the Village Engineer, it needed to be moved over to follow the IDOT standard for detention facilities adjacent to public roadways. The 25 ft. offset is from the right of way to the bottom of the berm which is the start of the detention facility. There would need to some relief from the Village Engineer in order to push that berm closer to the right of way. The Village Engineer is referencing an IDOT standard, but since this is not an IDOT roadway it doesn't necessarily need to be followed. **R. Grill** stated we might need to request a modification from the subdivision ordinance. This is something that could be put into the motion for him to look at if you so choose. **A. Hopkins** stated he didn't think it would hurt to put it in the motion. **R. Grill** stated part of the conditions include the engineering approval which could be wrapped into that as well. **A. Hopkins** said to add it as a safety.

J. Lemberg asked if anyone on the Commission had questions or comments.

J. Lemberg asked if the Petitioner had anything they would like to add.

M. Roth stated just for the record or the procedure, would he need to apply for another variance. Would it be appropriate or even possible to have an oral request for the variance with this Commissions recommendation to carry on to the Village Board? **M. Roth** was trying to avoid coming back for another Public Hearing if at all possible. **R. Grill** stated she believes this would be modification and not a variation from the subdivision ordinance. This would need clarification from the Village Engineer and she would like to have him to take another look at the requirements for the berming in relation to the retention. This could be wrapped into his engineering approval.

A. Hopkins asked if this is something that needs to be added to the motion. **R. Grill** stated they should mention that they would like the Village Engineer to continue to review the berm height, location and possibly for it to be increased as a modification to the plans.

J. Martell stated he is willing to work with the Village Engineer to get this worked out.

J. Lemberg asked for a motion for Preliminary/Final Plat of Subdivision, Rezoning from the OR (Office Research) and SR-5 (Suburban Residence) Zoning Districts to I-2 EDA (General Industry Economic Development Area) Zoning District, Site Plan Review for Lots 1 and 2, Special Use Permit to fill two (2) wetlands and to have the Village Engineer review the berm height and possible modification. Subject to the conditions and Findings of Fact.

Motioned by: A. Hopkins

Seconded by: J. Miaso

Roll Call

Ayes: J. Miaso, J. Allen, J. Kallas, D. Gunsteen and J. Lemberg

Nays: A. Hopkins

Motion carried.



**Village of Bartlett
Plan Commission Meeting Minutes
March 14, 2019**

Old Business/ New Business

R. Grill stated there are a couple pending petitions but she was not sure if they will make it on for next month. **R. Grill** thanked everyone for coming to make a quorum.

J. Lemberg then asked for a motion to adjourn.

Motioned by: A. Hopkins

Seconded by: J. Miaso

All in favor.

The meeting was adjourned at 9:45 P.M.

COMMUNITY DEVELOPMENT MEMORANDUM

19-073

DATE: June 6, 2019
TO: The Chairman and Members of the Plan Commission
FROM: Kristy Stone, Assistant Village Planner 
RE: **(#19-05) Bannerman's**

PETITIONER

Said "Mac" Maqsood

SUBJECT SITE

858 S. Route 59 (Northwest corner of Stearns Rd and Route 59) located in the Bartlett Commons Shopping Center

REQUESTS

Special Use Permit to allow outdoor seating including the serving of food and liquor

EXISTING AND PROPOSED CONDITIONS

	<u>Land Use</u>	<u>Comprehensive Plan</u>	<u>Zoning</u>
Subject Site	Commercial	Commercial	B-3 PUD
North	Residential	Suburban Residential	R-3*
South	Commercial	Commercial	B-4
East	Commercial	Commercial	B-3
West	Residential	Suburban Residential	SR-2 PUD

**DuPage County Zoning*

ZONING HISTORY

1. On September 27, 1989 Ordinance #1989-74 approved the Preliminary PUD and Site Plan for the Taxman Corporation Shopping Center, now commonly known as Bartlett Commons. The Final PUD and Site Plan were approved on November 7, 1989 by Ordinance #1989-91.

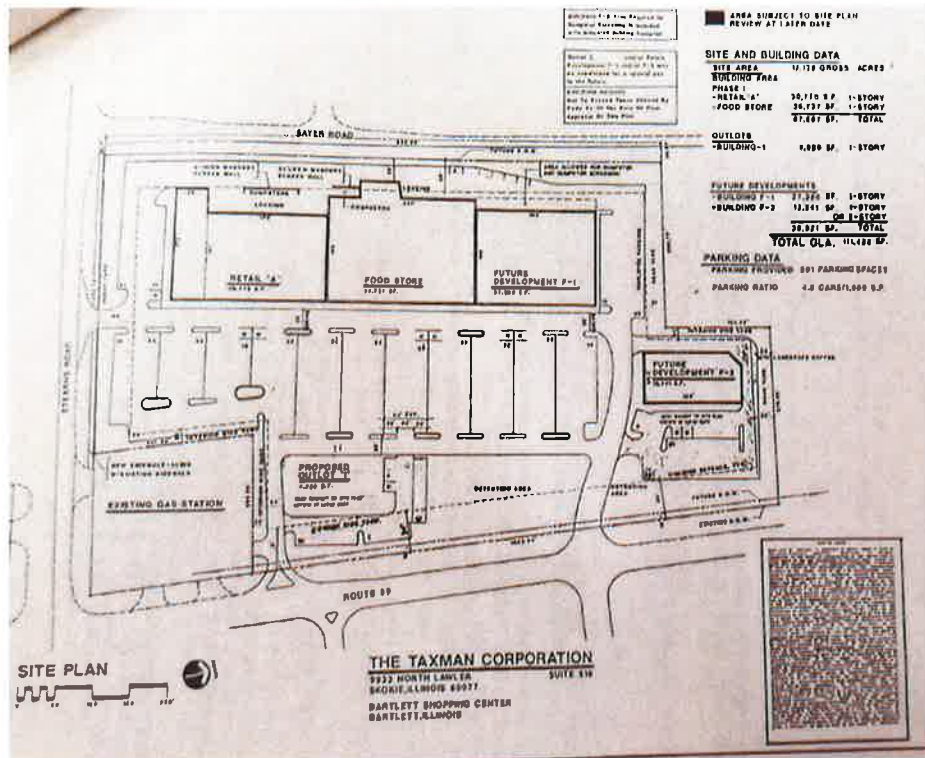

2. On March 3, 1992 by Ordinance 1992-12 the Preliminary and Final Plat of Subdivision for Bartlett Commons was approved.
3. On November 3, 1993 by Ordinance #1993-119 Site Plan Approval was granted for an outdoor playground for Kid's Choice Day Care Center in Bartlett Commons.

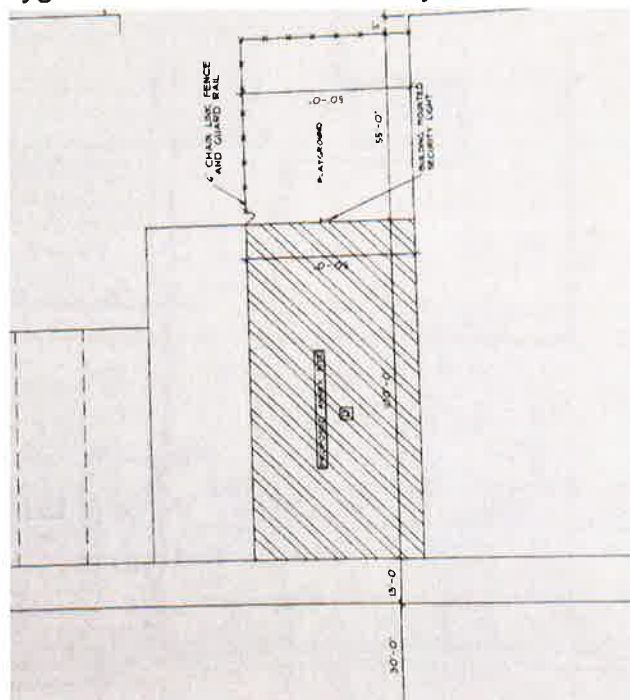

4. On October 15, 1996 by Ordinance #1996-87 an outdoor garden sales center was approved on the north side of Bartlett Commons Shopping Center for Sears Hardware.
5. On January 2, 2007 by Ordinance #2007-02 Special Uses for liquor sales and a game room were approved for Bannerman's Sports Bar and Restaurant.
6. On March 6, 2007 by Ordinance #2007-25 a PUD Plan Amendment was granted for Bartlett Commons to convert an outdoor garden center into an enclosed tenant space.
7. On August 18, 2009 by Ordinance #2009-84 Bannerman's was granted a Special Use Permit for live bands and to amend the Special Use to expand the game room.
8. On November 16, 2010 by Ordinance #2010-81 Bannerman's was granted a Special Use Permit to allow up to twelve (12) live entertainment events a year.

DISCUSSION

1. The Petitioner is requesting a **Special Use Permit** to allow outdoor seating including the serving of food and liquor.
2. Bannerman's has occupied 12,573 square feet of Bartlett Commons since 2007. The Petitioner purchased Bannerman's from the previous owner in the Fall of 2018.
3. The Petitioner would like to convert the existing fenced-in area (approved by Ordinance 1993-119) that was used by a previous tenant as an outdoor play area into an outdoor beer garden in the rear of the building, directly south of Bannerman's leased space.
4. The beer garden would include 10 tables with a total of 40 seats. The Petitioner is proposing to have TVs, games such as bean-bag toss, soft tip darts and outdoor chess, and occasional acoustic music (no amplification) in the outdoor beer garden.
5. The existing 6-foot tall wood fence will be repaired and new fencing will be installed parallel to the building to provide a separated 4-foot wide emergency exit aisle for the adjacent karate school.
6. There will be a gate on the south side of the fence; however, it will be locked so patrons cannot enter or exit through the beer garden but will be accessible for the fire department.
7. Bannerman's is currently open seven days a week from 11:00 a.m. to 11:00 p.m.

Sunday thru Tuesday, 11:00 a.m. to 12:00 a.m. Wednesday, 11:00 a.m. to 12:30 p.m. Thursday and 11:00 a.m. to 1:00 a.m. Friday and Saturday and has a Class A liquor license. The hours for the Class A liquor license are Sun.-Thurs. 8:00 a.m. to 1:00 a.m. and Fri.-Sat. 8:00 a.m. to 2:00 a.m.

8. The Petitioner is requesting that the outdoor beer garden be open the same hours as the indoor operations listed above.

RECOMMENDATION

1. The Committee of the Whole reviewed the Petitioner's request at their meeting on May 21, 2019. The Committee had some concerns with the proposed hours of the beer garden and the proximity of the beer garden and the homes to the west. The Committee forwarded the request to the Plan Commission for review and to conduct the public hearing. Staff prepared a map showing the distances from the proposed beer garden to the homes located to the west.
2. *If the Plan Commission recommends approval of the Petitioner's request, the following conditions and Findings of Fact should be applied:*
 - A. The existing fence around the proposed beer garden shall be repaired.
 - B. The bollards around the perimeter of the fence shall be repaired and repainted.
 - C. The Petitioner shall obtain a building permit for the new fencing that will provide a separated 4-foot wide emergency exit aisle for the adjacent tenant which must be installed prior to the utilization of the beer garden area.
 - D. All activities within the outdoor area shall comply with Bartlett Municipal Code Section 4-3-4 *Excessive Noise*.
 - E. Findings of Fact (Special Use):
 - i. The proposed use to allow outdoor seating including the serving of food and liquor is desirable to provide a use which is in the interest of public convenience and will contribute to the general welfare of the community;
 - ii. That the use will not under the circumstances of the particular case be detrimental to the health, safety, morals or general welfare of persons residing or working in the vicinity or be injurious to property value or improvement in the vicinity;
 - iii. That the special use shall conform to the regulations and conditions specified in the Bartlett Zoning Ordinance for such use and with the stipulations and conditions made a part of the authorization granted by the Village Board of Trustees.
3. Background information is attached for your review.

Bannerman's Sports Grill
858 S. Route 59
Bartlett, IL 60103

RECEIVED
COMMUNITY DEVELOPMENT
MAR 08 2019
VILLAGE OF
BARTLETT

March 4, 2019

Dear Bartlett Village President & Board of Trustees,

Bannerman's is designed to create an all-around fun and exciting experience. In order to maintain our commitment to superior service and fulfill the requests of our guests, we are proposing to replace a vacant lot into an outdoor beer garden/seating area. The proposed outdoor beer garden area would be used for games, such as bean-bag toss, soft-tip darts and outdoor chess.

We are proposing 10 tables, 40 seats as well as room for patrons to stand. Patrons will access the outdoor seating area from inside Bannerman's, via doors located on the rear left side of the building. The outdoor beer garden would be enclosed by a vertical fence 6 feet high.

We are very aware of the need to monitor the impact on local residents in relation to music and entertainment. We are not proposing a live music venue with frequent entertainment but a family friendly venue for dining and socializing with some occasional acoustic music and other private functions.

The outdoor beer garden will serve food and there will be TV sets so patrons can watch big events, like Cubs/White Sox baseball games. The goal is to create a community-oriented establishment, where neighbors can get together and talk over a couple of beers.

The proposed hours of operation will be in line with our current indoor hours of operation.

Hours of Operation:

Sun - Tues 11am - 11pm
Wednesday 11am - 12am
Thursday 11am - 12:30am
Fri & Sat 11am - 1am

We very much hope that we can gain your support and approval to operate the outdoor beer garden this summer. The outdoor beer garden is an exciting opportunity for the town, and it is an exciting opportunity for us as we look to continue to be an active and contributing business in the community for years to come. We welcome all your recommendations in order to make the outdoor beer garden a success for everyone and we will continue to seek out new ways that we can benefit the community.

Thank you for your consideration in this matter.

Said "Mac" Maqsood
Owner



VILLAGE OF BARTLETT
SPECIAL USE PERMIT APPLICATION

For Office Use Only
Case # **2019-05**
RECEIVED
COMMUNITY DEVELOPMENT
MAR 08 2019
VILLAGE OF
BARTLETT

PROJECT NAME Bannerman's outdoor Beer Garden

PETITIONER INFORMATION (PRIMARY CONTACT)

Name: SAID "MAC" MAQSOOD

Street Address: 27 Pine Ave

City, State: lake Zurich, IL

Zip Code: 60047

Email Address: MACSM1@outlook.com

Phone Number: 847-477-9009

Preferred Method to be contacted See Dropdown

PROPERTY OWNER INFORMATION

Name: DPSA Holdings, LLC

Street Address: P.O Box 1172

City, State: Park Ridge, IL 60068

Zip Code: 60068

Phone Number: 847-271-7876

OWNER'S SIGNATURE:

Date: 1/24/2019

(OWNER'S SIGNATURE IS REQUIRED or A LETTER AUTHORIZING THE PETITION SUBMITTAL.)

SPECIAL USE PERMIT REQUESTED (Please describe i.e. liquor sales, outdoor seating, etc.)

outdoor Beer Garden

PROPERTY INFORMATION

Common Address/General Location of Property: 858 S. Route 59

Property Index Number ("Tax PIN"/"Parcel ID"): _____

Acreage: ✓ _____

Zoning: _____
(Refer to Official Zoning Map)

Land Use: See Dropdown

Comprehensive Plan Designation for this Property: See Dropdown
(Refer to Future Land Use Map)

APPLICANT'S EXPERTS (if applicable, including name, address, phone and email)

Attorney _____

Engineer _____

Other _____

FINDINGS OF FACT FOR SPECIAL USES

Both the Plan Commission and Village Board must decide if the requested Special Use meets the standards established by the Village of Bartlett Zoning Ordinance.

The Plan Commission shall make findings based upon evidence presented on the following standards: (Please respond to each of these standards in writing below as it relates to your case. It is important that you write legibly or type your responses as this application will be included with the staff report for the Plan Commission and Village Board to review.)

1. That the proposed use at that particular location requested is necessary or desirable to provide a service or a facility which is in the interest of public convenience and will contribute to the general welfare of the neighborhood or community.

The new development will replace a vacant lot that has been idle for a while. The space will turn into a productive outdoor space for the enjoyment of our patrons.

2. That such use will not under the circumstances of the particular case be detrimental to the health, safety, morals, or general welfare of persons residing or working in the vicinity or be injurious to property value or improvement in the vicinity.

The outdoor space will not in any way impede on the welfare or health of those locally or residing.

3. That the special use shall conform to the regulations and conditions specified in this Title for such use and with the stipulation and conditions made a part of the authorization granted by the Village Board of Trustees.

Bannerman's will follow all local codes and guidelines as well as carryout all valid licenses and certifications for business, liquor, and video gaming regulations.

ZONING/LOCATION MAP

Bannerman's Beer Garden
Case #19-05 - Special Use Permit - Outdoor Seating



PROPOSED OUTDOOR SEATING AREA



RECEIVED
COMMUNITY DEVELOPMENT
MAR 08 2019
VILLAGE OF
BARTLETT

AERIAL VIEW

RECEIVED
COMMUNITY DEVELOPMENT

MAY 10 2019

VILLAGE OF
BARTLETT

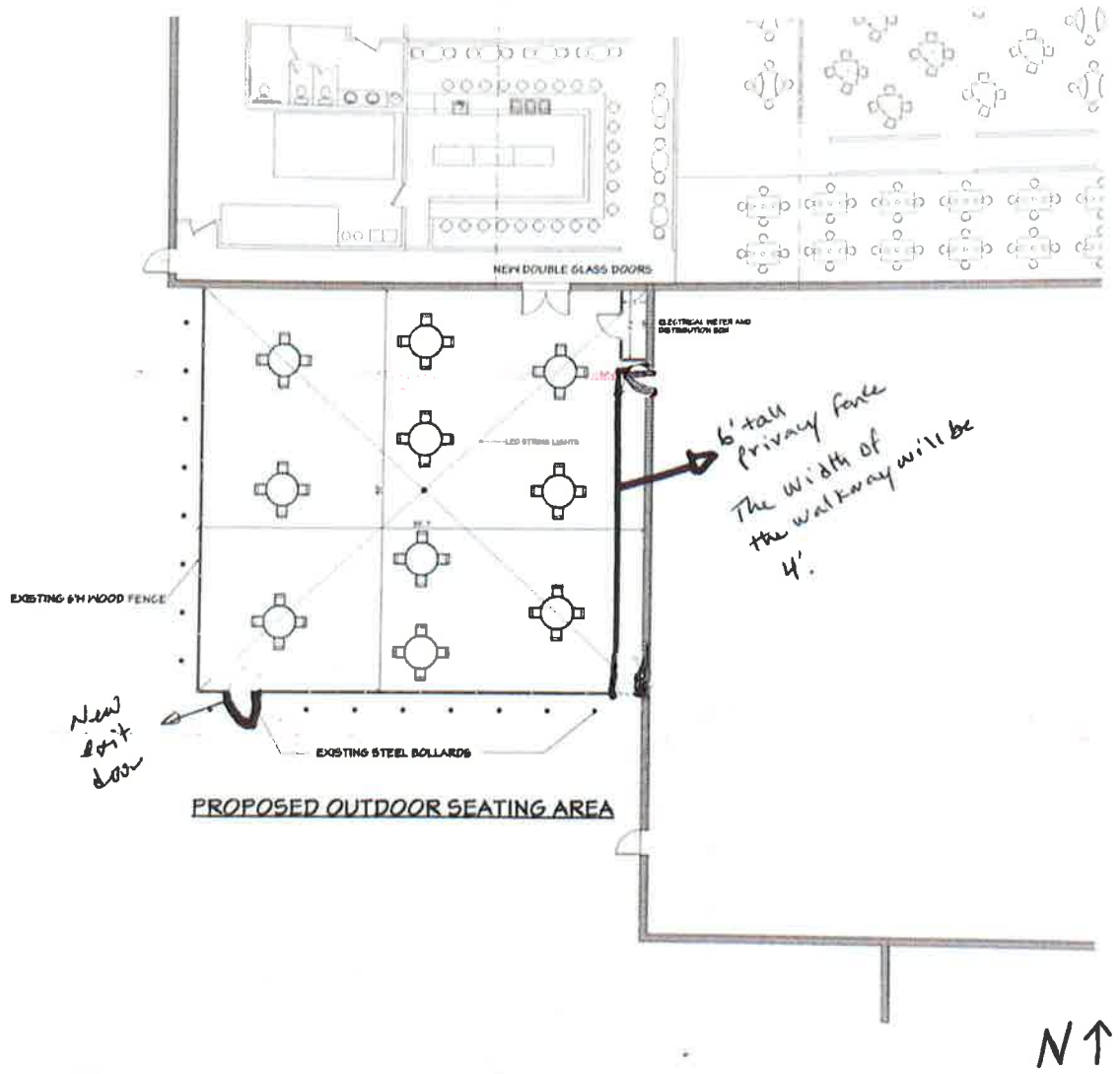

RECEIVED
COMMUNITY DEVELOPMENT

MAR 08 2019

VILLAGE OF
BARTLETT



RECEIVED
COMMUNITY DEVELOPMENT

MAR 08 2019

VILLAGE OF
BARTLETT

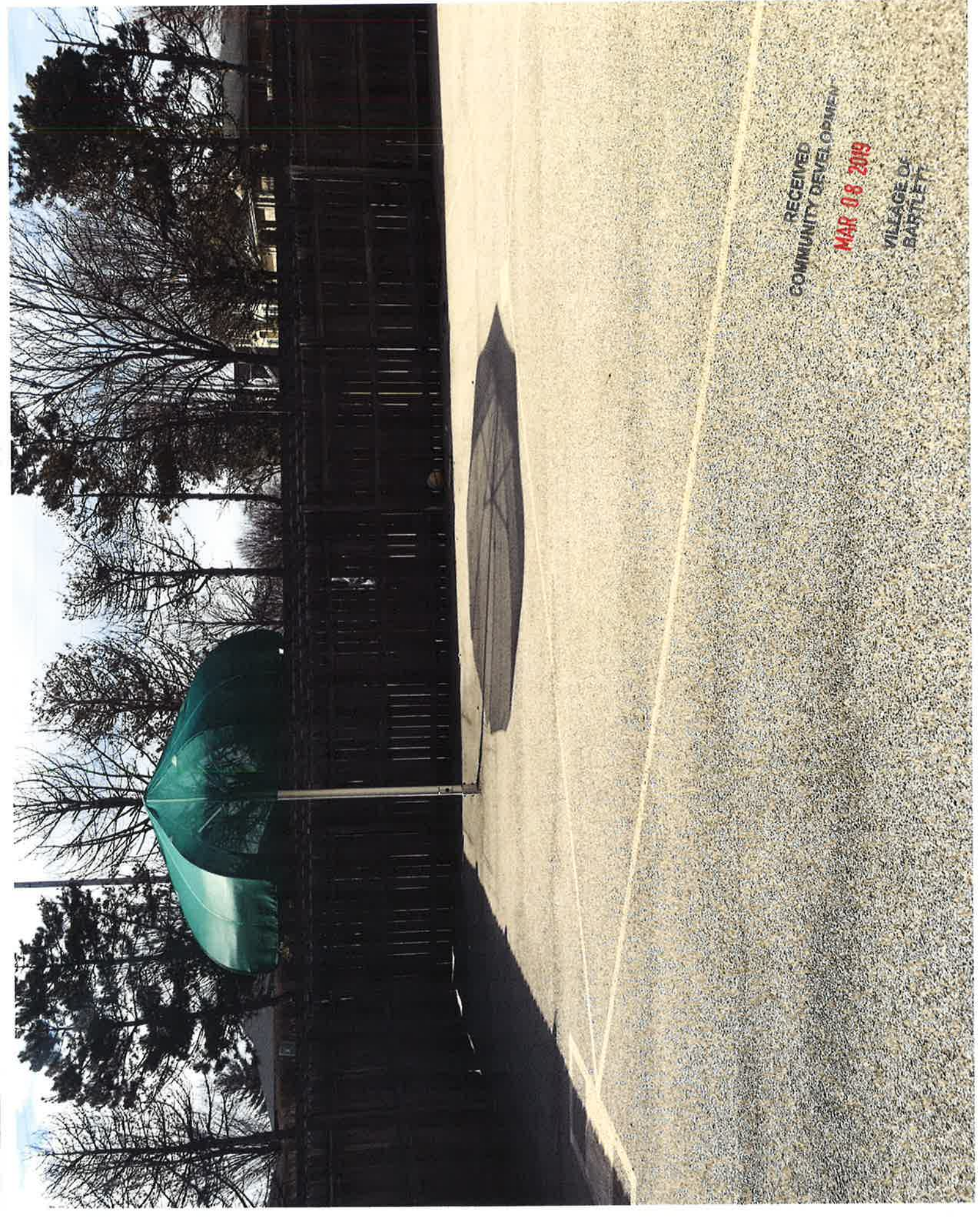

DISTANCES TO NEARBY HOMES

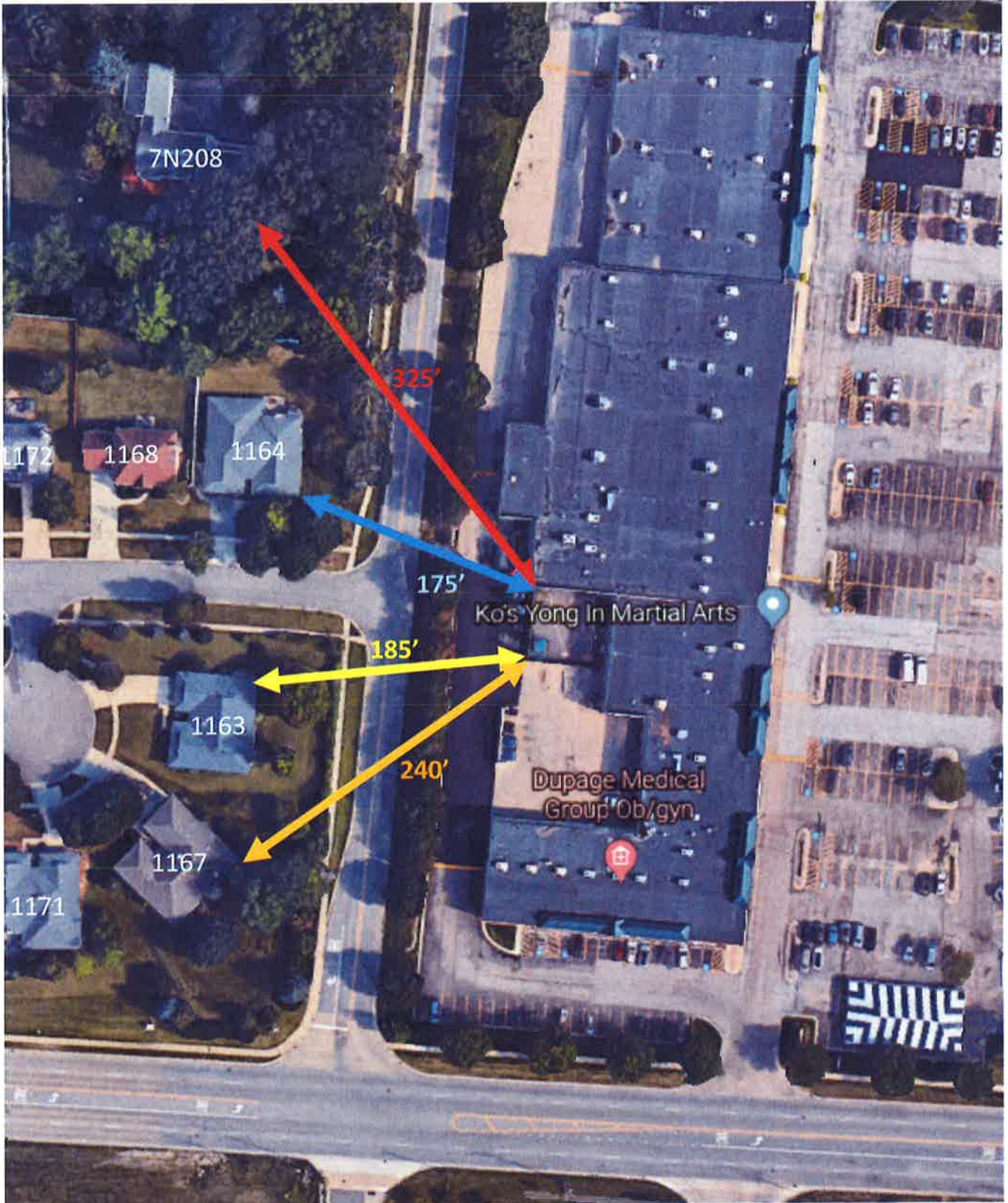

COMMUNITY DEVELOPMENT MEMORANDUM
19-82

DATE: June 7, 2019
TO: The Chairman and Members of the Plan Commission
FROM: Roberta B. Grill, Planning & Dev Services Director
RE: **(#19-07) Project Oak**

PETITIONER

Todd Hunsberger, on behalf of Triumph Construction Services Corporation

SUBJECT SITE

East side of Spitzer Road, north of the Commonwealth Edison right-of-way in the Cook County portion of the Brewster Creek Business Park (Proposed Lot 1)

REQUEST

Site Plan Review
Special Use Permit to allow a building 50 feet in height

EXISTING AND PROPOSED CONDITIONS

	<u>Land Use</u>	<u>Comprehensive Plan</u>	<u>Zoning</u>
Subject Site	Vacant	Mixed Use Business Park	I-2 EDA
North	Vacant	Mixed Use Business Park	I-2 EDA
South	Com Ed ROW/ Industrial Warehouse	Mixed Use Business Park	I-2 EDA
East	Vacant	Mixed Use Business Park	I-2 EDA
West	Vacant	Mixed Use Business Park	I-2 EDA

ZONING HISTORY

1966-The property was annexed into the Village in 1966 by Ordinance 1966-14 and was automatically zoned R-1 Single Family upon annexation.

1967-Ordinance 1967-18 rezoned this property to the M-Manufacturing Zoning District.

1978-As part of the comprehensive rezoning of the Village, the subject property was rezoned to the I-2 General Industry Zoning District.

2001-The property is rezoned from the I-2 General Industry Zoning District to the I-2 EDA General Industry Economic Development Area Zoning District.

DISCUSSION

1. The Petitioner is requesting a **Site Plan Review** for a proposed 399,696 square foot warehouse building (Phase 1) with a 75,000 square foot future addition (Phase 2) on 26 acres (Lot 1) in the Cook County portion of the Brewster Creek Business Park.
2. A 17,383 square foot office space is identified at the northwest corner of the building with the remaining 382,316 square feet designated for warehouse space. The proposed building would be constructed with insulated, pre-cast concrete panels with recessed pre-cast accent panels. The color palette proposed will consist primarily of varying shades of white/gray with blue and orange (pantone) color accents. Pre-finished metal canopies will be located over the entranceways and over the patio area. The overall proposed height of the building is 44 feet, but to allow for some flexibility within the interior of the building, the Petitioners are requesting a **Special Use Permit** to increase the maximum height allowed for the building from 45 feet to 50 feet.
3. The Site Plan identifies 62 exterior docks, (36 on the north side and 26 on the south side) with two (2) drive-in doors proposed, one on the north and south sides of the building. The I-2 EDA Zoning District requires the docks on the north side of the building to be enclosed and recessed 15 feet from the front building elevation due to their location along a corner side yard (Jack Court). The petitioner is requesting a Variation from this requirement along the north side of the building to allow for the proposed 36 loading docks. Landscaping, including evergreen trees, will be incorporated along the north property line and the required parkway tree plantings along Jack Ct.

will also provide screening of this loading area from the roadway.

4. Three (3) curb cuts are proposed along Spitzer Road (west property line) and one along the future Jack Court (north property line). Passenger vehicles would utilize the two northern curb cuts to access the employee parking area, with the southernmost curb cut to be utilized as an entrance/exit for trucks only. The curb cut on Jack Court is identified as an exit only for trucks. Each of the curb cuts for the truck entrance/exits would be gated, with trucks equipped with an electronic system that would enable them access to the loading areas.
5. The Petitioner is requesting a Variation to allow for a reduction in the required number of parking spaces on the property. The Site Plan identifies 272 parking spaces, including eleven (11) handicapped accessible spaces. The Zoning Ordinance requires 447 spaces for Phase 1, and if Phase 2 were built, a total of 522 parking spaces would be required. The plan, however, identifies 253 future land banked parking spaces, which would increase the total parking provided on this site to 525 spaces, and if constructed, would satisfy the Zoning Ordinance requirement.
6. The Site Plan also identifies 30 truck trailer stalls for additional parking along the south property line, adjacent to the Commonwealth Edison right-of-way. Landscaping is proposed adjacent to this parking area along the south property line.
7. A seven (7) foot high black, vinyl clad fence is proposed within the corner side yard along future Jack Court to secure the loading dock areas. This fence would exceed the 4 foot high maximum permitted in a corner side yard and as a result, the Petitioner is requesting a Variation to allow for the proposed fence height. *(The Zoning Board of Appeals recommended approval of the three (3) Variation requests at their meeting on June 6, 2019.)*
8. The Photometric and Landscape plans are currently being reviewed by the Staff.

RECOMMENDATION

1. The Staff recommends approval of the Petitioner's requests for a Site Plan and Special Use Permit subject to the following conditions and Findings of Fact:

- A. Building permits shall be required for all construction activities;
- B. Staff approval of the Landscape and Photometric Plans;
- C. Village Engineer approval of the Engineering and Stormwater Plans;
- D. Landscaping must be installed within one year of the issuance of a building permit;
- E. If landscaping cannot be installed at the time of construction, a landscape estimate shall be submitted to Community Development for review and approval by the Village Arborist and a bond posted in the approved amount for its future installation;
- F. Execution and delivery of the Landbank Parking Agreement by the Owner to the Village prior to the issuance of an occupancy permit;
- G. Signage shall be reviewed and approved separately by the Community Development Department in accordance with the Sign Ordinance;
- H. Findings of Fact (Site Plan):
 - i. That the proposed warehouse building is a permitted use in the I-2 EDA Zoning District;
 - ii. That the proposed building, off-street parking, access, lighting, landscaping, and drainage is compatible with adjacent land uses;
 - iii. That the vehicular ingress and egress to and from the site and circulation within the site provides for safe, efficient and convenient movement of traffic not only within the site but on adjacent roadways as well;
 - iv. That the site plan provides for the safe movement of pedestrians within the site;
 - v. That there is a sufficient mixture of grass trees and shrubs within the interior and perimeter (including public right-of-way) of the site so that the proposed development will be in harmony with adjacent land uses. Any part of the site plan area not used for buildings, structures, parking or access ways shall be landscaped with a mixture of grass, trees and shrubs; (All landscape improvements shall be in compliance with Chapter 10-11A, Landscape Requirements.)
 - vi. That all outdoor storage areas are screened and are in accordance with standards specified by this Ordinance.
- I. Findings of Fact: Special Use Permit (Height)
 - i. The proposed Special Use is desirable to provide a use which is in the interest of public convenience and will contribute to the general welfare of the community;
 - ii. That the proposed Special Use will not under the circumstances of the particular case be detrimental to the health, safety, morals or general welfare of persons residing or working in the vicinity or be

injurious to property value or improvement in the vicinity;

- iii. That the Special Use shall conform to the regulations and conditions specified in the Bartlett Zoning Ordinance for such use and with the stipulations and conditions made a part of the authorization granted by the Village Board of Trustees.

2. Background materials are attached for your review and consideration.

Rbg/attachments
x:\comdev\mem2019\082_projectoak_pc.docx

April 9, 2019

President & Board of Trustees
Village of Bartlett
288 S. Main St.
Bartlett, IL 60103

Re: Site Plan and Special Use Approvals
Project Oak
Spitzer Rd Lot 1
Brewster Creek Business Park
Bartlett, IL

President & Board of Trustees

Triumph Construction Services Corporation formally requests Site Plan, Special Use, and Variation approvals for the new construction of a 399,696 SF Build to Suit industrial facility with expansion capabilities of an additional 75,000 SF for Project Oak to be located on Lot 1 consisting of approximately 26.313 acres along Spitzer Rd. in the Brewster Creek Business Park.

Building construction shall consist of load bearing smooth form finished precast concrete wall panels with decorative architectural accent reveals. The building height shall be approximately 44' with potential accent bump-ups to 45' in the office area. Due to these potential accents, we are requesting Special Use approval for the potential added height. The future addition of Jack Court to the north of the project will create a second "front yard" which drives our request for Variance to allow fencing and screening along future Jack Court to screen truck docks. Decorative staining, accent metal cladding at limited areas of precast wall, prefinished aluminum and tinted glass storefront entries and windows combined with professional landscaping will enhance the building aesthetics. The proposed building design and usage blends nicely with existing buildings located within the Brewster Creek Business park.

Triumph Construction Services Corporation greatly appreciates consideration for approval and looks forward to working in your community again.

Sincerely
Triumph Construction Services Corporation

Jeffrey E. Dublo
Executive Vice President

RECEIVED
COMMUNITY DEVELOPMENT

APR 10 2019

VILLAGE OF
BARTLETT



VILLAGE OF BARTLETT DEVELOPMENT APPLICATION

For Office Use Only
Case # 19-07
RECEIVED
COMMUNITY DEVELOPMENT
(Village Stamp)
APR 10 2019
VILLAGE OF
BARTLETT

PROJECT NAME Project Oak

PETITIONER INFORMATION (PRIMARY CONTACT)

Name: Triumph Construction Services

Street Address: 425 N. Martingale Rd Suite 1280

City, State: Schaumburg, IL.

Zip Code: 60173

Email Address: toddh@triumphconstructionservices.com **Phone Number:** 847 608 7982

Preferred Method to be contacted: Email

PROPERTY OWNER INFORMATION

Name: Elmhurst Chicago Stone

Street Address: 400 W. First Ave.

City, State: Elmhurst, IL.

Zip Code: 60126

Phone Number: 630 832 4000

X **OWNER'S SIGNATURE:** 

JEFF BROWN ELMHURST CHICAGO STONE

Date: 4/9/19

(OWNER'S SIGNATURE IS REQUIRED ON A LETTER AUTHORIZING THE PETITION SUBMITTAL.)

ACTION REQUESTED (Please check all that apply)

- Annexation
 - PUD (preliminary)
 - PUD (final)
 - Subdivision (preliminary)
 - Subdivision (final)
 - Site Plan (please describe use: commercial, industrial, square footage):
399,696 SF Office / Warehouse Commercial/Industrial
 - Unified Business Center Sign Plan
 - Other (please describe) _____
- Text Amendment
 - Rezoning See Dropdown to See Dropdown
 - Special Use for: Height possibly
 - Variation: fence, docks on north wall,
LAND BANK PARKING

SIGN PLAN REQUIRED? No

(Note: A Unified Business Center Sign Plan is required for four or more individual offices or businesses sharing a common building entrance or private parking lot.)

PROPERTY INFORMATION

Common Address/General Location of Property: Lot 1 Spitzer Rd

Property Index Number ("Tax PIN"/"Parcel ID"): 0632401003

Zoning: Existing: I-2 EDA
(Refer to Official Zoning Map)

Land Use: Existing: Vacant

Proposed: I-2 EDA

Proposed: Industrial

Comprehensive Plan Designation for this Property: Industrial

(Refer to Future Land Use Map)

Acreage: 26.313

For PUD's and Subdivisions:

No. of Lots/Units: _____

Minimum Lot: Area _____ Width _____ Depth _____

Average Lot: Area _____ Width _____ Depth _____

APPLICANT'S EXPERTS (If applicable, including name, address, phone and email)

Attorney Wendy Freyer / Drane & Freyer Ltd. / wfreyer@dflaw.com
200 W. Madison St Suite 2800
Chicago, IL 60606. phone 312 827 7102

Engineer V3 Companies / Bryan Rieger brieger@v3cos.com
7325 Janes Ave
Woodridge, IL. 60517 phone 630 729 6119

Other _____

FINDINGS OF FACT (Standards)

The Village of Bartlett Zoning Ordinance requires that certain findings of fact, or standards, must be met before a special use permit, variation, site plan or planned unit development may be granted. Each application for a hearing before the Plan Commission or Zoning Board of Appeals for a special use, variation, site plan or planned unit development must address the required findings of fact for each particular request. The petitioner should be aware that he or she must present specific testimony at the hearing with regards to the findings. **(On the following pages are the findings of fact, or standards, to be met. Please respond to each standard, in writing, as it relates to the case.)**

****PLEASE FILL OUT THE FOLLOWING FINDINGS OF FACT AS THEY RELATE TO YOUR PETITION****

Findings of Fact for **Site Plans**: Pages 4-5

Findings of Fact for **Planned Unit Developments**: Pages 6-9

Findings of Fact for **Special Uses**: Page 10

Findings of Fact for **Variations**: Pages 11-12

FINDINGS OF FACT FOR VARIATIONS

Both the Zoning Board of Appeals and the Village Board must decide if the requested variation is in harmony with the general purpose and intent of the Zoning Ordinance and if there is a practical difficulty or hardship in carrying out the strict letter of the regulations of the Zoning Ordinance.

The Zoning Board of Appeals shall make findings based upon evidence presented on the following standards: (Please respond to each of these standards in writing below as it relates to your case. It is important that you write legibly or type your responses as this application will be included with the staff report for the ZBA and Village Board to review.)

1. That the particular physical surroundings, shape or topographical condition of the specific property involved would result in a particular hardship upon the owner, as distinguished from a mere inconvenience, if the strict letter of the regulations were carried out.

Variances required to enable efficient operation of the facility including truck docks on the north wall of the building, a 7' black vinyl clad chain link fence located on the property line with landscaping screening as required. This allows the facility to function effectively on the lot given the future addition of Jack Court , ALSO , LAND BANKED PARKING IS ANTICIPATED

2. That conditions upon which the petition for a variation is based are unique to the property for which the variation is sought and are not applicable, generally, to other property within the same zoning classifications.

The future addition of Jack Court transforms the north dock area into an area screened as a front yard

3. That the purpose of the variation is not based exclusively upon a desire to make more money out of the property.

The variances allow the property to function effectively for its use.

4. That the alleged difficulty or hardship is caused by the provisions of this Title and has not been created by any person presently having an interest in the property.

The difficulty is created by the future addition of Jack Court.

5. That the granting of the variation will not be detrimental to the public welfare or injurious to other property or improvements in the neighborhoods in which the property is located.

The granting of the variance will not be detrimental to public welfare, injurious to other property or improvements in the area.

6. That the proposed variation will not impair an adequate supply of light and air to adjacent property, or substantially increase the congestion in the public streets, or increase the danger of fire, or endanger the public safety, or substantially diminish or impair property values within the adjacent neighborhood.

The granting of the variances will not impair adequate supplies of air or light and will not increase congestion , danger of fire, endanger safety or impair or diminish prperty values.

7. That the granting of the variance requested will not confer on the applicant any special privilege that is denied by the provisions of this Title to other lands, structures or buildings in the same district.

The granting of the variance will not confer any special privileges denied to other properties in the same district.

ACKNOWLEDGEMENT

I understand that by signing this form, that the property in question may be visited by village staff and Board/Commission members throughout the petition process and that the petitioner listed above will be the primary contact for all correspondence issued by the village.

I certify that the information and exhibits submitted are true and correct to the best of my knowledge and that I am to file this application and act on behalf of the above signatures.

Any late, incomplete or non-conforming application submittal will not be processed until ALL materials and fees have been submitted.

SIGNATURE OF PETITIONER: _____



PRINT NAME: Todd Hunsberger

DATE: 4/9/19

REIMBURSEMENT OF CONSULTANT FEES AGREEMENT

The undersigned hereby acknowledges his/her obligation to reimburse the Village of Bartlett for all necessary and reasonable expenses incurred by the Village for review and processing of the application. Further, the undersigned acknowledges that he/she understands that these expenses will be billed on an ongoing basis as they are incurred and will be due within thirty days. All reviews of the petition will be discontinued if the expenses have not been paid within that period. Such expenses may include, but are not limited to: attorney's fees, engineer fees, public advertising expenses, and recording fees. Please complete the information below and sign.

NAME OF PERSON TO BE BILLED: Triumph Construction Services Corporation

ADDRESS: 425 N. Martingale Rd Suite 1280

Schaumburg, IL 60173

PHONE NUMBER: 847 608 7982

EMAIL: toddh@triumphconstructionservices.com

SIGNATURE: _____



DATE: 4/9/19

ZONING/LOCATION MAP

Lot 1 of Bartlett Quarry
Part of PIN: 06-32-401-003

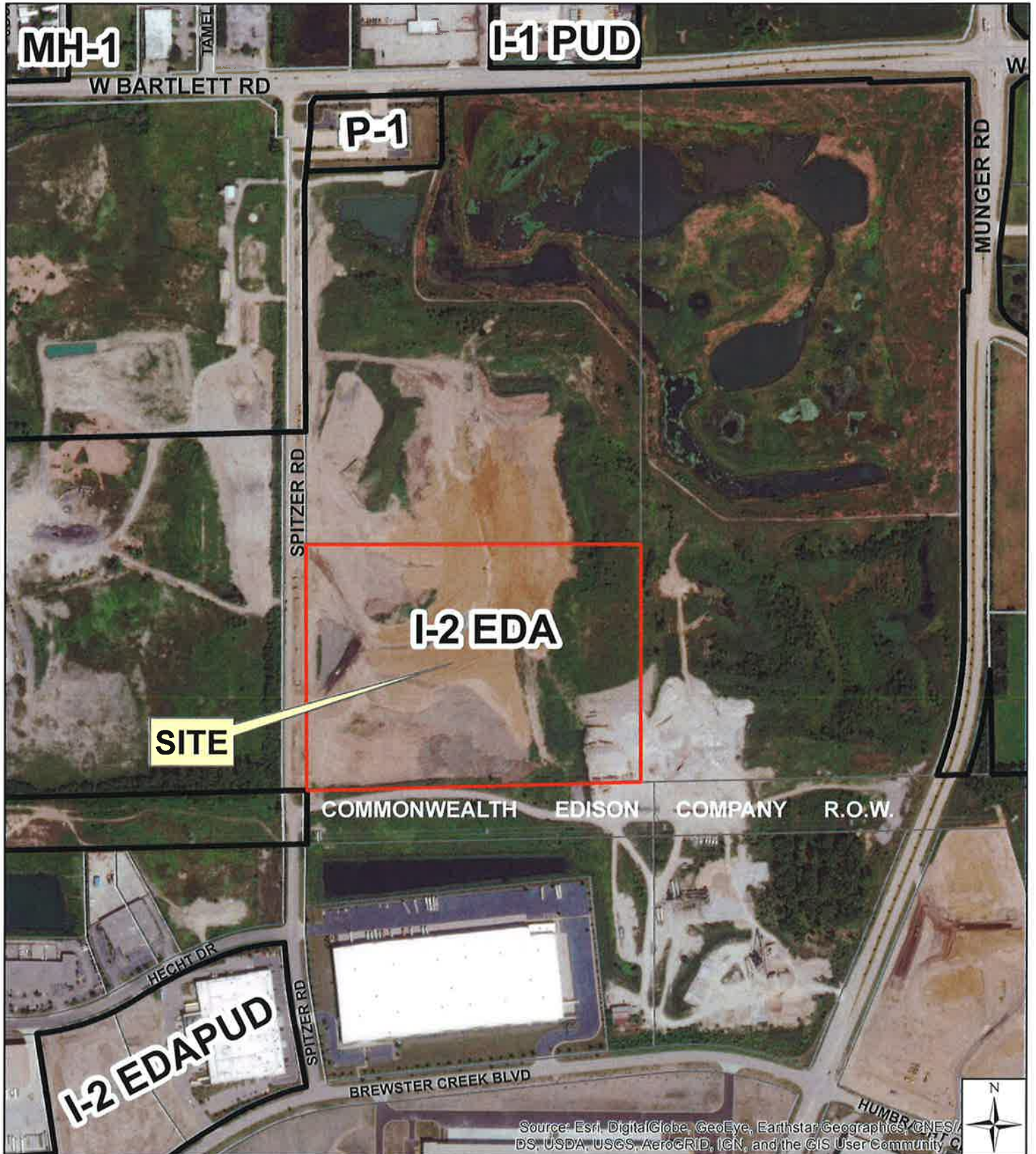

Source: Esri, DigitalGlobe, GeoEye, Earthstar Geographics, CNES/Airbus DS, USDA, USGS, AeroGRID, IGN, and the GIS User Community

BARTLETT QUARRY ASSESSMENT PLAT / PLAT OF SURVEY

P.I.N.: 6-33-300-001
6-32-401-003



VICINITY MAP
NOT TO SCALE

AREA		
PARCEL 1 GROSS	3,549,581 SQ. FT.	81,4872 ACRES
DEDICATED R-O-W	381,761 SQ. FT.	8,7840 ACRES
PARCEL 1 NET	3,167,820 SQ. FT.	72,7232 ACRES
PARCEL 2 GROSS	3,522,053 SQ. FT.	80,8552 ACRES
DEDICATED R-O-W	283,257 SQ. FT.	6,5027 ACRES
FIRE STATION PARCEL	138,458 SQ. FT.	3,1788 ACRES
PARCEL 2 NET	3,100,328 SQ. FT.	71,1737 ACRES
NET TOTAL	6,268,148 SQ. FT.	143,8968 ACRES

AREA		
LOT 1	1,146,854 S.F.	26.3236 AC.
LOT 2	2,538,657 S.F.	58.2795 AC.
LOT 3	2,582,837 S.F.	59.2938 AC.
TOTAL	6,268,148 S.F.	143.8969 AC.

BASIS OF BEARINGS
ASSUMED THE WEST LINE OF THE EAST HALF OF THE THE SOUTHWEST QUARTER OF SECTION 32-41-9 TO BE: N 00° 27' 16" W

GRAPHIC SCALE
1" = 150'

LEGEND
○ FIP FOUND IRON PIPE
● SIP SET IRON PIPE

OWNER'S CERTIFICATE:

STATE OF ILLINOIS)
COUNTY OF)
THIS IS TO CERTIFY THAT THE _____ IS THE OWNER OF THE PROPERTY DESCRIBED HEREON AND HAS CAUSED THE SAME TO BE PLATTED AS INDICATED ON THE ATTACHED PLAT, FOR THE USES AND PURPOSES THEREON SET FORTH, AND DOES HEREBY ACKNOWLEDGE AND ADOPT THE SAME ON THE STYLE AND TITLE THEREON INDICATED.
DATED AT _____ THIS _____ DAY OF _____ A.D. 20____
BY: _____ ATTEST: _____
TITLE: _____ TITLE: _____

NOTARY CERTIFICATE:

STATE OF ILLINOIS)
COUNTY OF)
I, _____ A NOTARY PUBLIC IN THE COUNTY AND STATE AFORESAID, DO HEREBY CERTIFY THAT _____ (TITLE) _____ (TITLE) AND _____ (TITLE) _____ (TITLE) OF _____ WHO ARE PERSONALLY KNOWN TO ME TO BE THE SAME PERSONS WHO ARE SUBSCRIBED TO THE FOREGOING CERTIFICATE OF OWNERSHIP, APPEARED BEFORE ME THIS DAY IN PERSON AND ACKNOWLEDGED THE EXECUTION OF THIS INSTRUMENT IN THEIR CAPACITY FOR THE USES AND PURPOSES THEREIN SET FORTH AS THE FREE AND VOLUNTARY ACT AND DEED OF SAID CORPORATION GIVEN UNDER MY HAND AND NOTARIAL SEAL.
THIS _____ DAY OF _____ A.D. 20____
BY: _____ NOTARY PUBLIC

COUNTY CLERK CERTIFICATE

STATE OF ILLINOIS)
COUNTY OF)

RECORDER'S CERTIFICATE

STATE OF ILLINOIS)
COUNTY OF)

SURVEYOR CERTIFICATE

STATE OF ILLINOIS)
COUNTY OF)
I, CHRISTOPHER D. BARTOSZ, AN ILLINOIS PROFESSIONAL LAND SURVEYOR DO HEREBY CERTIFY THAT THE PLAT HEREON DRAWN WAS PREPARED AT AND UNDER MY DIRECTION, ALL DIMENSIONS SHOWN ARE IN FEET AND DECIMAL PARTS THEREOF.
GIVEN UNDER MY HAND AND SEAL THIS 1ST DAY OF APRIL 2019.
Christopher D. Bartosz
CHRISTOPHER D. BARTOSZ
ILLINOIS PROFESSIONAL LAND SURVEYOR NO. 35-3169
MY LICENSE EXPIRES ON NOVEMBER 30, 2020
V3 COMPANIES, LTD. PROFESSIONAL DESIGN FIRM NO. 184000002
THIS DESIGN FIRM NUMBER EXPIRES APRIL 30, 2021.
cdbartosz@v3co.com

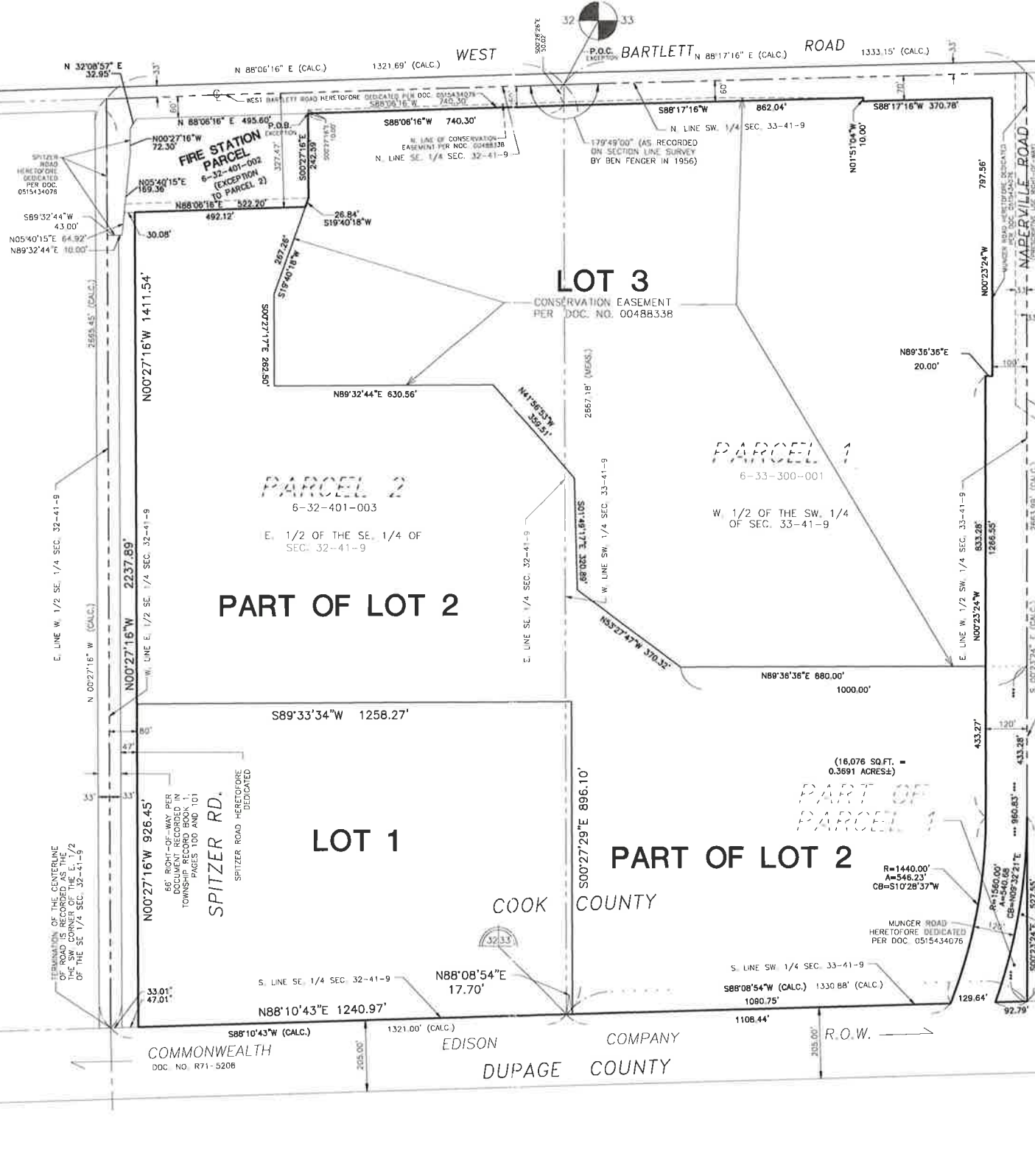

LEGAL DESCRIPTION

PARCEL 1:
THE WEST HALF OF THE SOUTHWEST QUARTER OF SECTION 33, TOWNSHIP 41 NORTH, RANGE 9 EAST OF THE THIRD PRINCIPAL MERIDIAN, IN COOK COUNTY, ILLINOIS.
EXCEPTING THEREFROM PUBLIC RIGHT-OF-WAYS (WEST BARTLETT ROAD, NAPERVILLE ROAD) AND MUNGER ROAD PER PLAT OF DEDICATION RECORDED JUNE 3, 2005 AS DOCUMENT NUMBER 0515434076).

PARCEL 2:
THE EAST HALF OF THE SOUTHWEST QUARTER OF SECTION 32, TOWNSHIP 41 NORTH, RANGE 9 EAST OF THE THIRD PRINCIPAL MERIDIAN, IN COOK COUNTY, ILLINOIS.
EXCEPTING THEREFROM PUBLIC RIGHT-OF-WAYS (WEST BARTLETT ROAD AND SPITZER ROAD HERETOFORE DEDICATED);
AND ALSO EXCEPTING THEREFROM THAT PART OF THE EAST HALF OF THE SOUTHWEST QUARTER OF SECTION 32, TOWNSHIP 41 NORTH, RANGE 9 EAST OF THE THIRD PRINCIPAL MERIDIAN DESCRIBED AS FOLLOWS:
COMMENCING AT THE NORTHEAST CORNER OF SAID SOUTHWEST QUARTER OF SECTION 32, THENCE SOUTH 00 DEGREES 26 MINUTES 38 SECONDS EAST ALONG THE EAST LINE OF SAID SOUTHWEST QUARTER, 30.02 FEET TO THE NORTH LINE OF A CONSERVATION EASEMENT RECORDED JUNE 2, 2005 AS DOCUMENT NUMBER 00488338, SAID NORTH LINE OF CONSERVATION EASEMENT BEING 50.00 FEET SOUTH OF AND PARALLEL WITH THE NORTH LINE OF SAID SOUTHWEST QUARTER, THENCE SOUTH 88 DEGREES 06 MINUTES 18 SECONDS WEST ALONG SAID NORTH LINE OF CONSERVATION EASEMENT 740.30 FEET TO THE NORTHWEST CORNER OF SAID CONSERVATION EASEMENT; THENCE SOUTH 00 DEGREES 27 MINUTES 18 SECONDS WEST ALONG THE WEST LINE OF SAID CONSERVATION EASEMENT, 16.00 FEET TO THE PLACE OF BEGINNING; THENCE THE FOLLOWING TWO COURSES ALONG SAID WEST LINE OF CONSERVATION EASEMENT: (1) THENCE SOUTH 00 DEGREES 27 MINUTES 18 SECONDS EAST, 34.24 FEET; THENCE SOUTH 19 DEGREES 40 MINUTES 18 SECONDS WEST, 26.84 FEET; THENCE SOUTH 88 DEGREES 06 MINUTES 18 SECONDS WEST, ALONG A LINE 37.47 FEET SOUTH OF AND PARALLEL WITH SAID NORTH LINE OF THE SOUTHWEST QUARTER, 522.20 FEET TO THE EASTERLY LINE OF SPITZER ROAD PER DOCUMENT NUMBER 0515434076, THENCE THE FOLLOWING THREE COURSES ALONG SAID EASTERLY LINE OF SPITZER ROAD: (1) THENCE NORTH 88 DEGREES 06 MINUTES 18 SECONDS WEST, 189.38 FEET; (2) THENCE NORTH 00 DEGREES 27 MINUTES 18 SECONDS WEST, 72.30 FEET; THENCE NORTH 32 DEGREES 18 MINUTES 57 SECONDS EAST, 32.95 FEET; THENCE NORTH 88 DEGREES 06 MINUTES 18 SECONDS EAST ALONG A LINE 80 FEET SOUTH OF AND PARALLEL WITH SAID NORTH LINE OF THE SOUTHWEST QUARTER, 495.60 FEET TO THE PLACE OF BEGINNING, IN COOK COUNTY, ILLINOIS.

LEGAL DESCRIPTION OF NEW LOTS

LOT 1:
THAT PART OF THE EAST HALF OF THE SOUTHWEST QUARTER OF SECTION 32, TOGETHER WITH THAT PART OF THE WEST HALF OF THE SOUTHWEST QUARTER OF SECTION 33, ALL IN TOWNSHIP 41 NORTH, RANGE 9 EAST OF THE THIRD PRINCIPAL MERIDIAN, IN COOK COUNTY, ILLINOIS, DESCRIBED AS FOLLOWS:
COMMENCING AT THE SOUTHWEST CORNER OF SAID EAST HALF OF THE SOUTHWEST QUARTER OF SECTION 32, THENCE NORTH 88 DEGREES 10 MINUTES 43 SECONDS EAST ALONG THE SOUTH LINE OF SAID EAST HALF OF THE SOUTHWEST QUARTER 80.02 FEET TO THE POINT OF BEGINNING, THENCE NORTH 00 DEGREES 27 MINUTES 18 SECONDS WEST ALONG A LINE 80 FEET EAST OF AND PARALLEL WITH THE WEST LINE OF SAID EAST HALF OF THE SOUTHWEST QUARTER 808.45 FEET; THENCE NORTH 89 DEGREES 33 MINUTES 34 SECONDS EAST 1258.27 FEET; THENCE SOUTH 00 DEGREES 27 MINUTES 29 SECONDS EAST 896.10 FEET TO THE SOUTH LINE OF SAID WEST HALF OF THE SOUTHWEST QUARTER OF SECTION 33, THENCE NORTH 88 DEGREES 06 MINUTES 54 SECONDS WEST ALONG THE SOUTH LINE OF SAID SOUTHWEST QUARTER 1313.18 FEET TO THE SOUTHWEST CORNER OF SAID WEST HALF OF THE SOUTHWEST QUARTER OF SECTION 33; THENCE NORTH 00 DEGREES 27 MINUTES 18 SECONDS WEST ALONG THE SOUTH LINE OF SAID WEST HALF OF THE SOUTHWEST QUARTER OF SECTION 33, THENCE NORTH 00 DEGREES 27 MINUTES 18 SECONDS WEST ALONG THE EAST LINE OF SAID WEST HALF OF THE SOUTHWEST QUARTER OF SECTION 33, THENCE NORTH 88 DEGREES 06 MINUTES 54 SECONDS EAST ALONG THE SOUTH LINE OF SAID SOUTHWEST QUARTER 1313.18 FEET TO THE EASTERLY EXTENSION OF THE SOUTH LINE OF A CONSERVATION EASEMENT PER DOCUMENT NUMBER 00488338, THENCE ALONG SAID EXTENSION AND THE FOLLOWING SEVEN COURSES ALONG SAID SOUTH LINE AND WESTERLY LINE OF SAID CONSERVATION EASEMENT: THENCE SOUTH 89 DEGREES 36 MINUTES 36 SECONDS WEST 100.00 FEET; THENCE NORTH 00 DEGREES 27 MINUTES 17 SECONDS WEST 262.50 FEET; THENCE NORTH 01 DEGREE 48 MINUTES 17 SECONDS WEST 308.88 FEET; THENCE NORTH 41 DEGREES 54 MINUTES 53 SECONDS WEST 359.51 FEET; THENCE SOUTH 89 DEGREES 32 MINUTES 44 SECONDS WEST 430.56 FEET; THENCE NORTH 00 DEGREES 27 MINUTES 17 SECONDS WEST 262.50 FEET; THENCE NORTH 19 DEGREES 40 MINUTES 18 SECONDS EAST 267.26 FEET; THENCE SOUTH 88 DEGREES 06 MINUTES 16 SECONDS WEST ALONG A LINE 327.47 FEET SOUTH OF AND PARALLEL WITH THE NORTH LINE OF SAID SOUTHWEST QUARTER OF SECTION 32, A DISTANCE OF 492.12 FEET; THENCE SOUTH 00 DEGREES 27 MINUTES 18 SECONDS EAST ALONG SAID LINE 80 FEET EAST OF AND PARALLEL WITH THE WEST LINE OF SAID EAST HALF OF THE SOUTHWEST QUARTER 1411.54 FEET TO THE POINT OF BEGINNING, EXCEPTING THEREFROM THAT PORTION DEDICATED FOR MUNGER ROAD PER DOCUMENT NUMBER 0515434076.

LOT 2:
THAT PART OF THE EAST HALF OF THE SOUTHWEST QUARTER OF SECTION 32, TOGETHER WITH THAT PART OF THE WEST HALF OF THE SOUTHWEST QUARTER OF SECTION 33, ALL IN TOWNSHIP 41 NORTH, RANGE 9 EAST OF THE THIRD PRINCIPAL MERIDIAN, IN COOK COUNTY, ILLINOIS, DESCRIBED AS FOLLOWS:
COMMENCING AT THE SOUTHWEST CORNER OF SAID EAST HALF OF THE SOUTHWEST QUARTER OF SECTION 32, THENCE NORTH 88 DEGREES 10 MINUTES 43 SECONDS EAST ALONG THE SOUTH LINE OF SAID EAST HALF OF THE SOUTHWEST QUARTER 80.02 FEET; THENCE NORTH 00 DEGREES 27 MINUTES 16 SECONDS WEST ALONG A LINE 80 FEET EAST OF AND PARALLEL WITH THE WEST LINE OF SAID EAST HALF OF THE SOUTHWEST QUARTER 808.45 FEET TO THE POINT OF BEGINNING; THENCE NORTH 89 DEGREES 33 MINUTES 34 SECONDS EAST 1258.27 FEET; THENCE SOUTH 00 DEGREES 27 MINUTES 29 SECONDS EAST 896.10 FEET TO THE SOUTH LINE OF SAID WEST HALF OF THE SOUTHWEST QUARTER OF SECTION 33, THENCE NORTH 88 DEGREES 06 MINUTES 54 SECONDS WEST ALONG THE SOUTH LINE OF SAID SOUTHWEST QUARTER 1313.18 FEET TO THE SOUTHWEST CORNER OF SAID WEST HALF OF THE SOUTHWEST QUARTER OF SECTION 33; THENCE NORTH 00 DEGREES 27 MINUTES 18 SECONDS WEST ALONG THE SOUTH LINE OF SAID WEST HALF OF THE SOUTHWEST QUARTER OF SECTION 33, THENCE NORTH 00 DEGREES 27 MINUTES 18 SECONDS WEST ALONG THE EAST LINE OF SAID WEST HALF OF THE SOUTHWEST QUARTER OF SECTION 33, THENCE NORTH 88 DEGREES 06 MINUTES 54 SECONDS EAST ALONG THE SOUTH LINE OF SAID SOUTHWEST QUARTER 1313.18 FEET TO THE EASTERLY EXTENSION OF THE SOUTH LINE OF A CONSERVATION EASEMENT PER DOCUMENT NUMBER 00488338, THENCE ALONG SAID EXTENSION AND THE FOLLOWING SEVEN COURSES ALONG SAID SOUTH LINE AND WESTERLY LINE OF SAID CONSERVATION EASEMENT: THENCE SOUTH 89 DEGREES 36 MINUTES 36 SECONDS WEST 100.00 FEET; THENCE NORTH 00 DEGREES 27 MINUTES 17 SECONDS WEST 262.50 FEET; THENCE NORTH 01 DEGREE 48 MINUTES 17 SECONDS WEST 308.88 FEET; THENCE NORTH 41 DEGREES 54 MINUTES 53 SECONDS WEST 359.51 FEET; THENCE SOUTH 89 DEGREES 32 MINUTES 44 SECONDS WEST 430.56 FEET; THENCE NORTH 00 DEGREES 27 MINUTES 17 SECONDS WEST 262.50 FEET; THENCE NORTH 19 DEGREES 40 MINUTES 18 SECONDS EAST 267.26 FEET; THENCE SOUTH 88 DEGREES 06 MINUTES 16 SECONDS WEST ALONG A LINE 327.47 FEET SOUTH OF AND PARALLEL WITH THE NORTH LINE OF SAID SOUTHWEST QUARTER OF SECTION 32, A DISTANCE OF 492.12 FEET; THENCE SOUTH 00 DEGREES 27 MINUTES 18 SECONDS EAST ALONG SAID LINE 80 FEET EAST OF AND PARALLEL WITH THE WEST LINE OF SAID EAST HALF OF THE SOUTHWEST QUARTER 1411.54 FEET TO THE POINT OF BEGINNING, EXCEPTING THEREFROM THAT PORTION DEDICATED FOR MUNGER ROAD PER DOCUMENT NUMBER 0515434076.

LOT 3:
THAT PART OF THE EAST HALF OF THE SOUTHWEST QUARTER OF SECTION 32, TOGETHER WITH THAT PART OF THE WEST HALF OF THE SOUTHWEST QUARTER OF SECTION 33, ALL IN TOWNSHIP 41 NORTH, RANGE 9 EAST OF THE THIRD PRINCIPAL MERIDIAN, IN COOK COUNTY, ILLINOIS, DESCRIBED AS FOLLOWS:
COMMENCING AT THE SOUTHWEST CORNER OF SAID EAST HALF OF THE SOUTHWEST QUARTER OF SECTION 32, THENCE NORTH 88 DEGREES 10 MINUTES 43 SECONDS EAST ALONG THE SOUTH LINE OF SAID EAST HALF OF THE SOUTHWEST QUARTER 80.02 FEET; THENCE NORTH 00 DEGREES 27 MINUTES 16 SECONDS WEST ALONG A LINE 80 FEET EAST OF AND PARALLEL WITH THE WEST LINE OF SAID EAST HALF OF THE SOUTHWEST QUARTER 808.45 FEET; THENCE NORTH 89 DEGREES 33 MINUTES 34 SECONDS EAST 1258.27 FEET; THENCE SOUTH 00 DEGREES 27 MINUTES 29 SECONDS EAST 896.10 FEET TO THE SOUTH LINE OF SAID WEST HALF OF THE SOUTHWEST QUARTER OF SECTION 33, THENCE NORTH 88 DEGREES 06 MINUTES 54 SECONDS WEST ALONG THE SOUTH LINE OF SAID SOUTHWEST QUARTER 1313.18 FEET TO THE SOUTHWEST CORNER OF SAID WEST HALF OF THE SOUTHWEST QUARTER OF SECTION 33; THENCE NORTH 00 DEGREES 27 MINUTES 18 SECONDS WEST ALONG THE SOUTH LINE OF SAID WEST HALF OF THE SOUTHWEST QUARTER OF SECTION 33, THENCE NORTH 00 DEGREES 27 MINUTES 18 SECONDS WEST ALONG THE EAST LINE OF SAID WEST HALF OF THE SOUTHWEST QUARTER OF SECTION 33, THENCE NORTH 88 DEGREES 06 MINUTES 54 SECONDS EAST ALONG THE SOUTH LINE OF SAID SOUTHWEST QUARTER 1313.18 FEET TO THE EASTERLY EXTENSION OF THE SOUTH LINE OF A CONSERVATION EASEMENT PER DOCUMENT NUMBER 00488338, THENCE ALONG SAID EXTENSION AND THE FOLLOWING SEVEN COURSES ALONG SAID SOUTH LINE AND WESTERLY LINE OF SAID CONSERVATION EASEMENT: THENCE SOUTH 89 DEGREES 36 MINUTES 36 SECONDS WEST 100.00 FEET; THENCE NORTH 00 DEGREES 27 MINUTES 17 SECONDS WEST 262.50 FEET; THENCE NORTH 01 DEGREE 48 MINUTES 17 SECONDS WEST 308.88 FEET; THENCE NORTH 41 DEGREES 54 MINUTES 53 SECONDS WEST 359.51 FEET; THENCE SOUTH 89 DEGREES 32 MINUTES 44 SECONDS WEST 430.56 FEET; THENCE NORTH 00 DEGREES 27 MINUTES 17 SECONDS WEST 262.50 FEET; THENCE NORTH 19 DEGREES 40 MINUTES 18 SECONDS EAST 267.26 FEET; THENCE SOUTH 88 DEGREES 06 MINUTES 16 SECONDS WEST ALONG A LINE 327.47 FEET SOUTH OF AND PARALLEL WITH THE NORTH LINE OF SAID SOUTHWEST QUARTER OF SECTION 32, A DISTANCE OF 492.12 FEET; THENCE SOUTH 00 DEGREES 27 MINUTES 18 SECONDS EAST ALONG SAID LINE 80 FEET EAST OF AND PARALLEL WITH THE WEST LINE OF SAID EAST HALF OF THE SOUTHWEST QUARTER 1411.54 FEET TO THE POINT OF BEGINNING, EXCEPTING THEREFROM THAT PORTION DEDICATED FOR MUNGER ROAD PER DOCUMENT NUMBER 0515434076.

RECEIVED
COMMUNITY DEVELOPMENT
VILLAGE OF BARTLETT
APR 10 2019

**Engineers
Scientists
Surveyors**
7325 Janes Avenue, Suite 100
Woodridge, IL 60517
630.724.9200 voice
630.724.0384 fax
v3co.com

PREPARED FOR:
ELMHURST-CHICAGO STONE COMPANY
400 WEST FIRST STREET
ELMHURST, IL 60126
630-819-4000

NO.		DATE		REVISIONS	
				DESCRIPTION	

ASSESSMENT PLAT / PLAT OF SURVEY
BARTLETT QUARRY
VP10.18 ASS9428.IXD_20190401
FILE NAME: DRAWN BY: CDB CHECKED BY: CDB JOB NO.: 9428.IXD SHEET NO.:

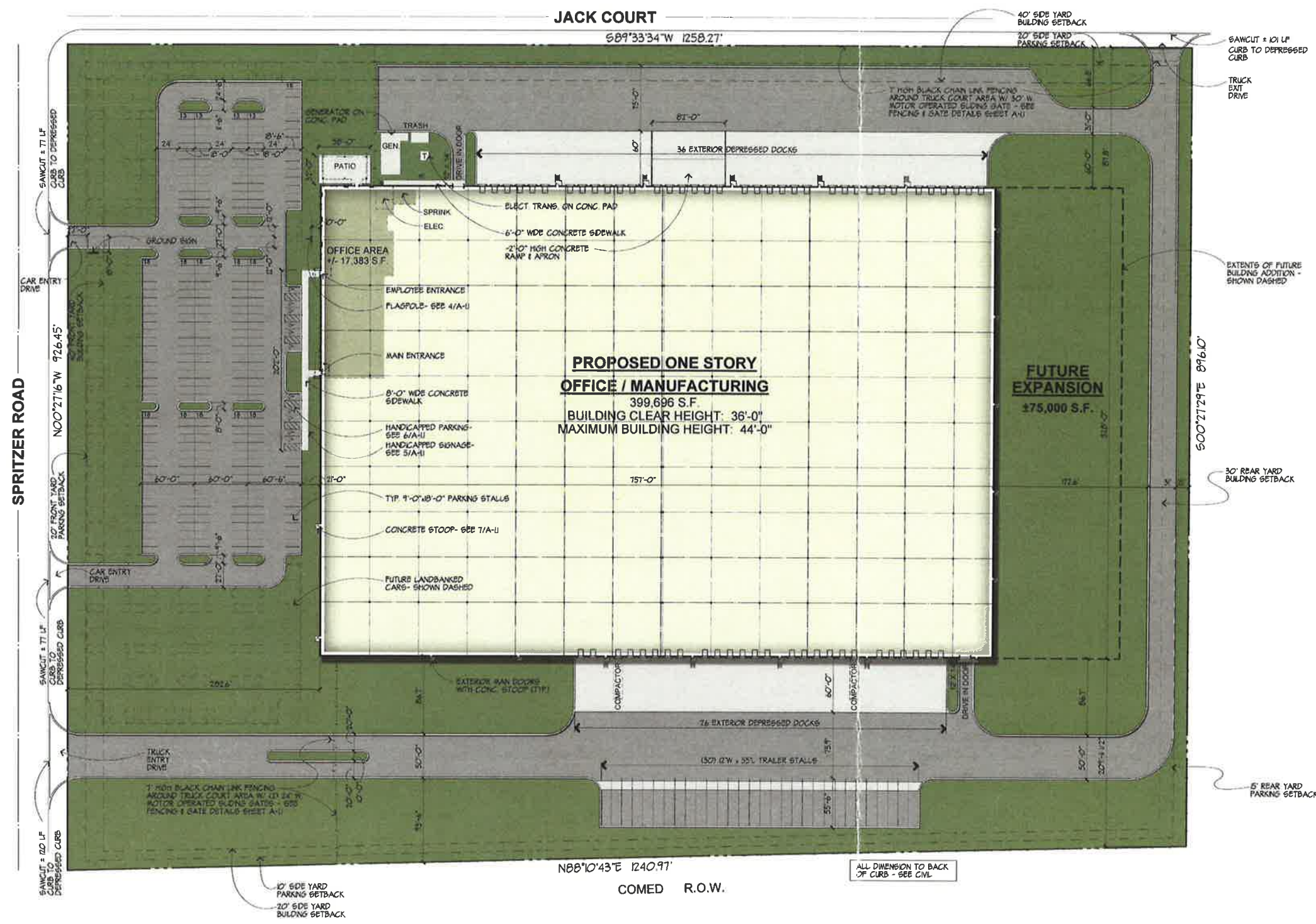

SITE PLAN

SITE DATA	
SITE AREA	
26.313 ACRES	1,146,179 S.F.
F.A.R.	34.87%
LANDSCAPE	
OPEN SPACE REQUIRED	15%
OPEN SPACE PROVIDED @ TIME OF FUTURE BUILDOUT (259,008 SF)	22.60%
GROSS BUILDING AREA	
OFFICE AREA:	17,383 S.F.
WAREHOUSE/STORAGE/MANUFACTURING:	382,313 S.F.
TOTAL BUILDING AREA	399,696 S.F.
FUTURE WAREHOUSE:	75,000 S.F.
TOTAL FUTURE BUILDING AREA	474,696 S.F.
AUTO PARKING REQUIRED (PER I-2 "EDA" ZONING)	
OFFICE (1/275 SF)	63.2 STALLS
WAREHOUSE (1/1000 SF)	457.3 STALLS
TOTAL PARKING REQUIRED	521 STALLS
STANDARD STALLS PROVIDED	281 STALLS
ACCESSIBLE STALLS PROVIDED	11 STALLS
TOTAL PARKING PROVIDED (INCLUDING FUTURE)	272 STALLS
LAND BANKED PARKING PROVIDED	253 STALLS
TOTAL PARKING PROVIDED (INCLUDING FUTURE)	525 STALLS
TRAILER STALLS	30 TRAILER STALLS
EXTERIOR DOCKS	62 DOCKS
DRIVE-IN DOORS	2 DOORS

INDEX TO DRAWINGS	
A1.0	SITE PLAN, SITE DATA & DETAILS
A1.1	SITE DETAILS
A2.0	BUILDING ELEVATIONS
A3.0	OVERALL FLOOR PLAN

THIS BUILDING SHALL HAVE AN APPROVED STREET ADDRESS NUMBER, BUILDING NUMBER, OR VILLAGE APPROVED BUILDING IDENTIFICATION SIGN PLACED IN A LOCATION THAT IS PLAINLY LEGIBLE AND VISIBLE FROM THE STREET OR ROAD FRONTING THE PROPERTY. ALL LETTERS AND NUMBERS SHALL CONTRAST WITH THEIR BACKGROUND. ALL CHARACTERS TO BE 4" TALL MIN. WITH 1/2" STROKE WIDTH. FIELD VERIFY LOCATION, COLOR AND TYPE OF BUILDING IDENTIFICATION WITH THE LOCAL GOVERNING AUTHORITY.

CONSTRUCTION DATA	
BUILDING CODE:	BBC ORDINANCE 2014-46-BC 2012
BUILDING HEIGHT:	36'-0" CLEAR INSIDE 44'-0" TOP OF PRECAST (MAXIMUM)
ZONING:	"I-2 EDA" ECONOMIC OVERLAY DISTRICT OVERLAY DISTRICT
CONSTRUCTION TYPE:	TYPE 2B-UNPROTECTED NON-COMBUSTIBLE, UN-LIMITED AREA
OCCUPANCY TYPE:	"B" BUSINESS (ACCESSORY TO MAJOR USE) "S-2" MODERATE HAZARD STORAGE
HANDICAPPED PARKING:	HANDICAPPED PARKING AND SIGNS PER 2018 STATE OF ILLINOIS ACCESSIBILITY STANDARDS
FIRE PROTECTION:	BUILDING TO BE EQUIPPED THROUGHOUT WITH E.S.F.R. AUTOMATIC FIRE SUPPRESSION SYSTEM REFER TO FIRE PROTECTION DRAWINGS BY OTHERS

GENERAL NOTES:

- SEE CIVIL ENGINEERING DRAWINGS FOR OTHER DIMENSIONS, NOTES AND DETAILS.
- ALL DIMENSIONS ARE FROM BACK FACE OF CURB OR BUILDING UNLESS NOTED OTHERWISE.
- EXACT LOCATION OR PLACEMENT OF NEW BLDG. INDICATED ABOVE SHALL BE DETERMINED BY LAND SURVEYOR HIRED BY G.C. AND SHALL COORDINATE & INFORM THE ARCHITECT OF ANY DISCREPANCY PRIOR TO STARTING WORK.

"THIS IS TO CERTIFY THAT THE UNDERSIGNED IS FAMILIAR WITH THE BARTLETT BUILDING CODE, INCLUDING BUT NOT LIMITED TO, THE 2012 INTERNATIONAL BUILDING CODE WITH AMENDMENTS 2012 INTERNATIONAL RESIDENTIAL CODE INCL. APPENDICES F, G & J WITH AMENDMENTS 2012 INTERNATIONAL MECHANICAL CODE WITH AMENDMENTS 2014 ILLINOIS STATE PLUMBING CODE WITH AMENDMENTS 2011 NATIONAL ELECTRIC CODE WITH AMENDMENTS 2015 INTERNATIONAL ENERGY CONSERVATION CODE WITH AMENDMENTS 2012 INTERNATIONAL FIRE CODE INCL. APPENDICES B, C, D. WITH AMENDMENTS 2012 INTERNATIONAL FUEL GAS CODE WITH AMENDMENTS LATEST EDITION ILLINOIS ACCESSIBILITY CODE EACH OF WHICH HAS BEEN INCORPORATED THEREIN BY REFERENCE, AND THE UNDERSIGNED IS FAMILIAR WITH THE VILLAGE DELETIONS, MODIFICATIONS, ADDITIONS, AND AMENDMENTS TO SAID REFERENCED CODES AND REGULATIONS. IT IS UNDERSTOOD THAT THE APPROVAL OF PLANS SUBMITTED TO THE BUILDING DEPT. FOR REVIEW IS A CONDITIONAL REVIEW ONLY AND CONSTRUCTION SHALL BE SUBJECT TO ALL PROVISIONS OF THE AFORESAID BARTLETT BUILDING CODE. IT IS FURTHER UNDERSTOOD THAT IN THE EVENT OF A CONFLICT BETWEEN THE APPROVED PLANS AND THE PROVISIONS OF THE BARTLETT BUILDING CODE, THE BARTLETT BUILDING CODE SHALL CONTROL AND BE THE FINAL AUTHORITY."

KELLY P. HARRIS

RECEIVED
COMMUNITY DEVELOPMENT

APR 10 2019

VILLAGE OF
BARTLETT

SITE PLAN
SCALE: 1/8"=1'-0"



LOCATION PLAN
SCALE: 1/8"=1'-0"



TRIUMPH
CONSTRUCTION SERVICES CORPORATION

TRANSWESTERN
DEVELOPMENT COMPANY

HARRIS ARCHITECTS INC.
ARCHITECTS
400 N. SPRITZER ROAD, SUITE 100
BARTLETT, ILLINOIS 60133-1166
COPYRIGHT © 2019, BY HARRIS ARCHITECTS, INC.

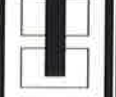

HARRIS ARCHITECTS INC.
BARTLETT, ILLINOIS

NEW OFFICE/WAREHOUSE FACILITY FOR:
PROJECT OAK
SPRITZER ROAD

4-028-01
READY FOR SITE PLAN REVIEW

PROJECT NO.
218105
DRAWN BY:
JMW
DATABASE:
218105PLANDB

SHEET NO.
A-1.0
2 OF 2 SHEETS



CONCEPTUAL ARCHITECTURAL RENDERING

PROJECT OAK
BARTLETT, IL



CONCEPTUAL ARCHITECTURAL RENDERING

PROJECT OAK
BARTLETT, IL

APR 10 2019



Signage

CONCEPTUAL ARCHITECTURAL RENDERING

PROJECT OAK
BARTLETT, IL

COMMUNITY DEVELOPMENT

 **TRIUMPH**
CONSTRUCTION SERVICES CORPORATION

APR 10 2019
VILLAGE OF
BARTLETT

 **TRANSWESTERN**[®]
DEVELOPMENT COMPANY

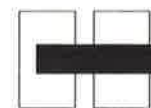

HARRIS ARCHITECTS, INC.
WWW.HARRISARCHITECTS.COM 847.303.1155

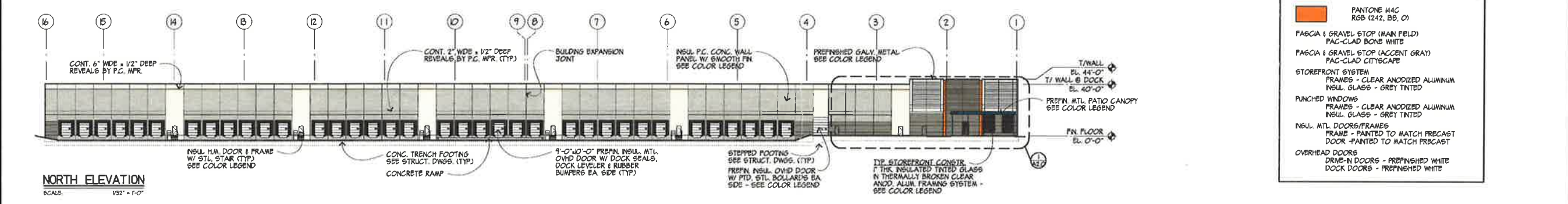
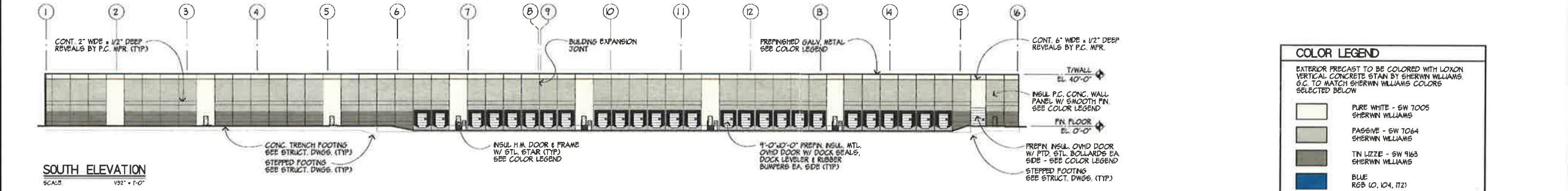
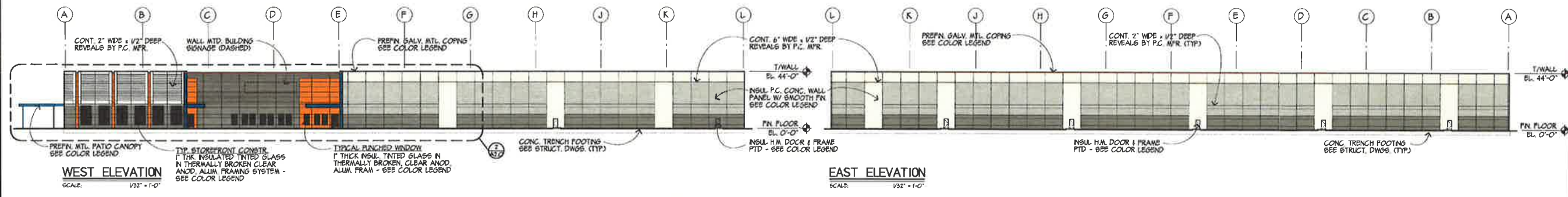

COLOR LEGEND	
EXTERIOR PRECAST TO BE COLORED WITH LOXON VERTICAL CONCRETE STAIN BY SHERWIN WILLIAMS, S.C. TO MATCH SHERWIN WILLIAMS COLORS SELECTED BELOW	
	PURE WHITE - SW 7005 SHERWIN WILLIAMS
	PASSIVE - SW 7064 SHERWIN WILLIAMS
	TN LIZZE - SW 9163 SHERWIN WILLIAMS
	BLUE RGB (0, 104, 172)
	PANTONE H4C RGB (242, 88, 0)
FASCIA & GRAVEL STOP (MAIN FIELD) FAC-CLAD BONE WHITE	
FASCIA & GRAVEL STOP (ACCENT GRAY) FAC-CLAD CITYSCAPE	
STOREFRONT SYSTEM FRAMES - CLEAR ANODIZED ALUMINUM INSUL. GLASS - GREY TINTED	
PUNCHED WINDOWS FRAMES - CLEAR ANODIZED ALUMINUM INSUL. GLASS - GREY TINTED	
INSUL. MTL. DOORS/FRAMES FRAME - PAINTED TO MATCH PRECAST DOOR - PAINTED TO MATCH PRECAST	
OVERHEAD DOORS DRIVE-IN DOORS - PREFINISHED WHITE DOCK DOORS - PREFINISHED WHITE	

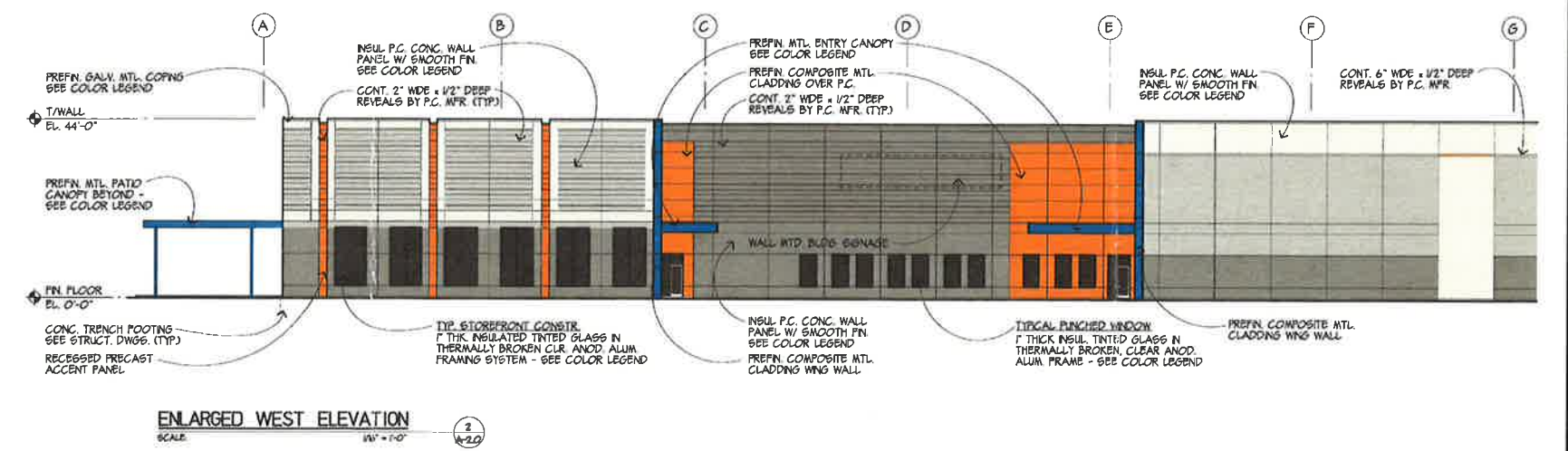
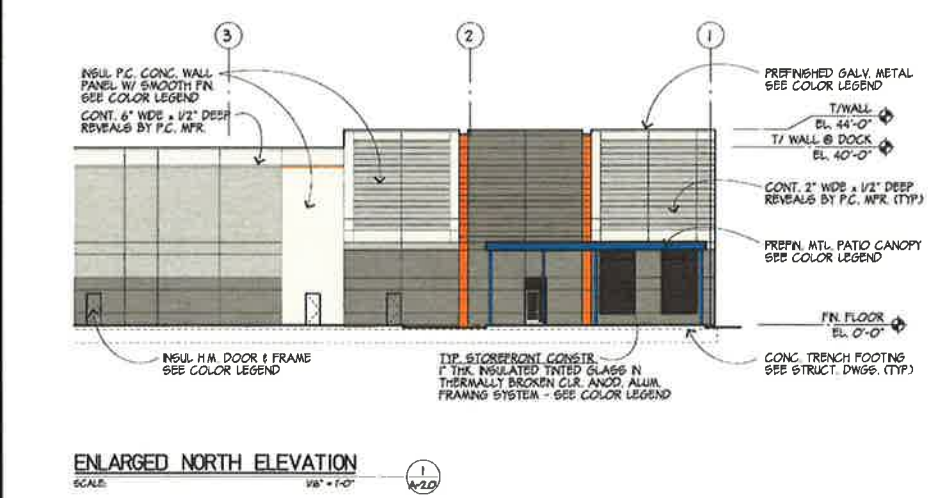

TRUMP
CONSTRUCTION SERVICES CORPORATION

TRANSWESTERN
DEVELOPMENT COMPANY

HARRIS ARCHITECTS INC
4801 DUNDAS AVENUE, PALM BEACH, ILLINOIS 60067-7466 FAX 847.362.1155
COPYRIGHT © 2018 BY HARRIS ARCHITECTS, INC.

BARTLETT, ILLINOIS

NEW OFFICE WAREHOUSE FACILITY FOR:
PROJECT OAK
SPITZER ROAD

4-000-01
DESIGNED FOR SITE PLAN REVIEW

PROJECT NO. 218105
DRAWN BY: JMW
DATABASE: 218105PLANDB

SHEET NO. **A2.0**
2 OF 2 SHEETS

RECEIVED
COMMUNITY DEVELOPMENT

APR 10 2019

VILLAGE OF
BARTLETT

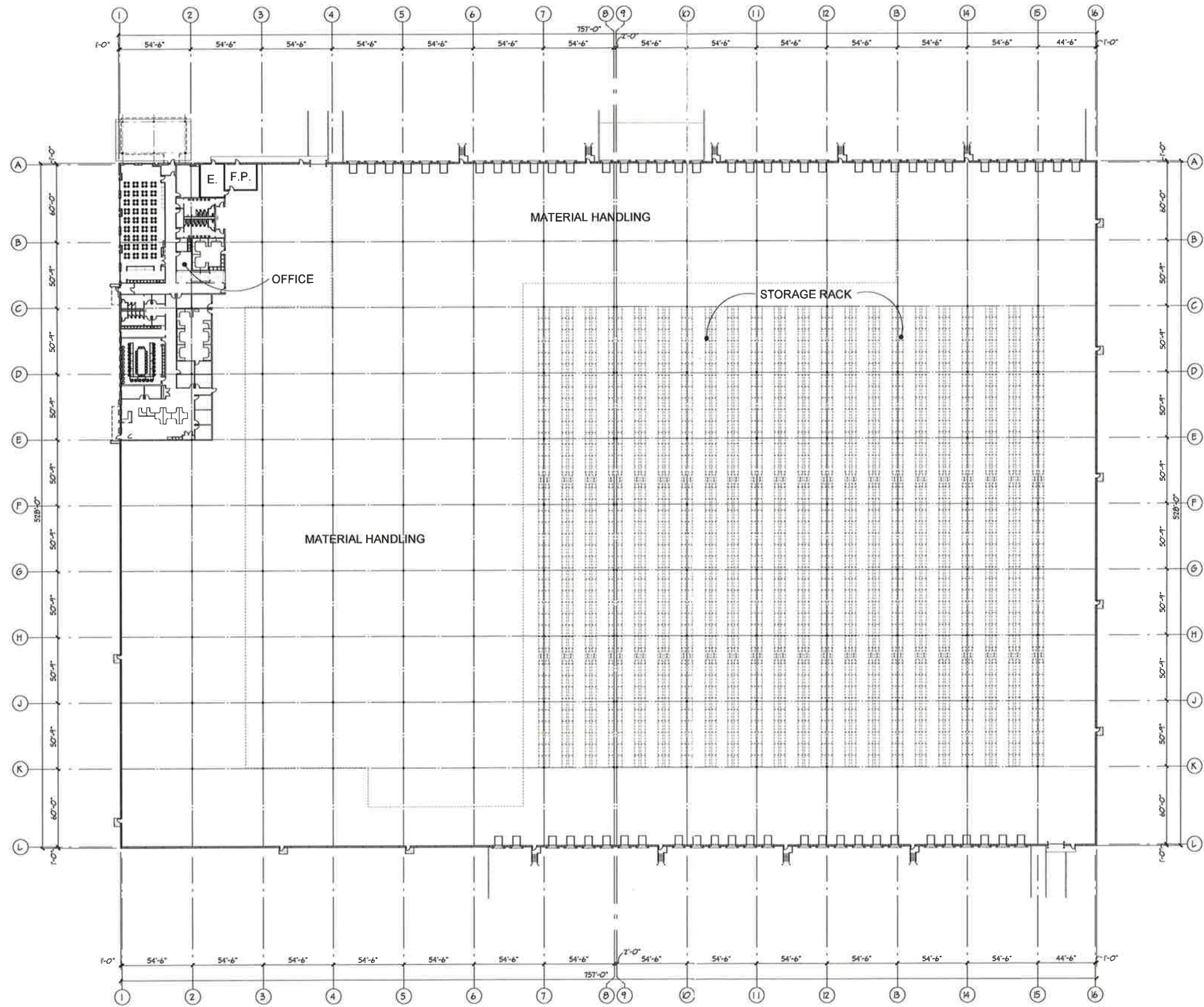

OVERALL FLOOR PLAN
SCALE: 1/32" = 1'-0"

RECEIVED
COMMUNITY DEVELOPMENT
APR 10 2019

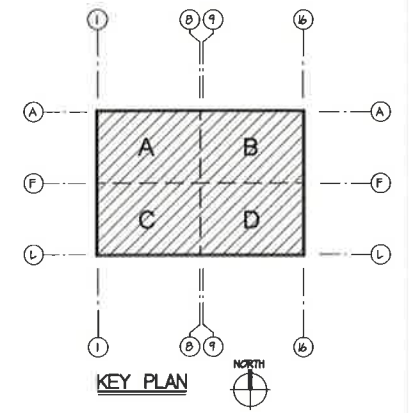

TRIUMPH
CONSTRUCTION SERVICES CORPORATION

TRANSWESTERN
DEVELOPMENT COMPANY

HARRIS ARCHITECTS INC
460 DUNDAS AVENUE EAST, SUITE 200, MISSISSAUGA, ONTARIO L4X 1L3
CONSULTANT: © 2014, BY HARRIS ARCHITECTS, INC.

NEW OFFICE/WAREHOUSE FACILITY FOR:
PROJECT OAK
SPITZER ROAD
BARTLETT, ILLINOIS

4-08-F
ISSUED FOR SITE PLAN REVIEW

PROJECT NO.
218105
DRAWN BY:
JMW
DATABASE:
218105PLANDB

SHEET NO.
A-3.0
4 OF 4 SHEETS

VILLAGE OF

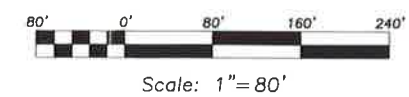

**ERIKSSON
ENGINEERING
ASSOCIATES, LTD.**

145 COMMERCE DRIVE, SUITE A
GRAYSLAKE, ILLINOIS 60030
PHONE: (847) 223-4804
FAX: (847) 223-4864
EMAIL: INFO@EEA-LTD.COM
PROFESSIONAL DESIGN FIRM
LICENSE NO. 184-003220
EXPIRES: 04/30/2019

**PROJECT OAK
BREWSTER CREEK BUSINESS PARK
BARTLET, ILLINOIS**

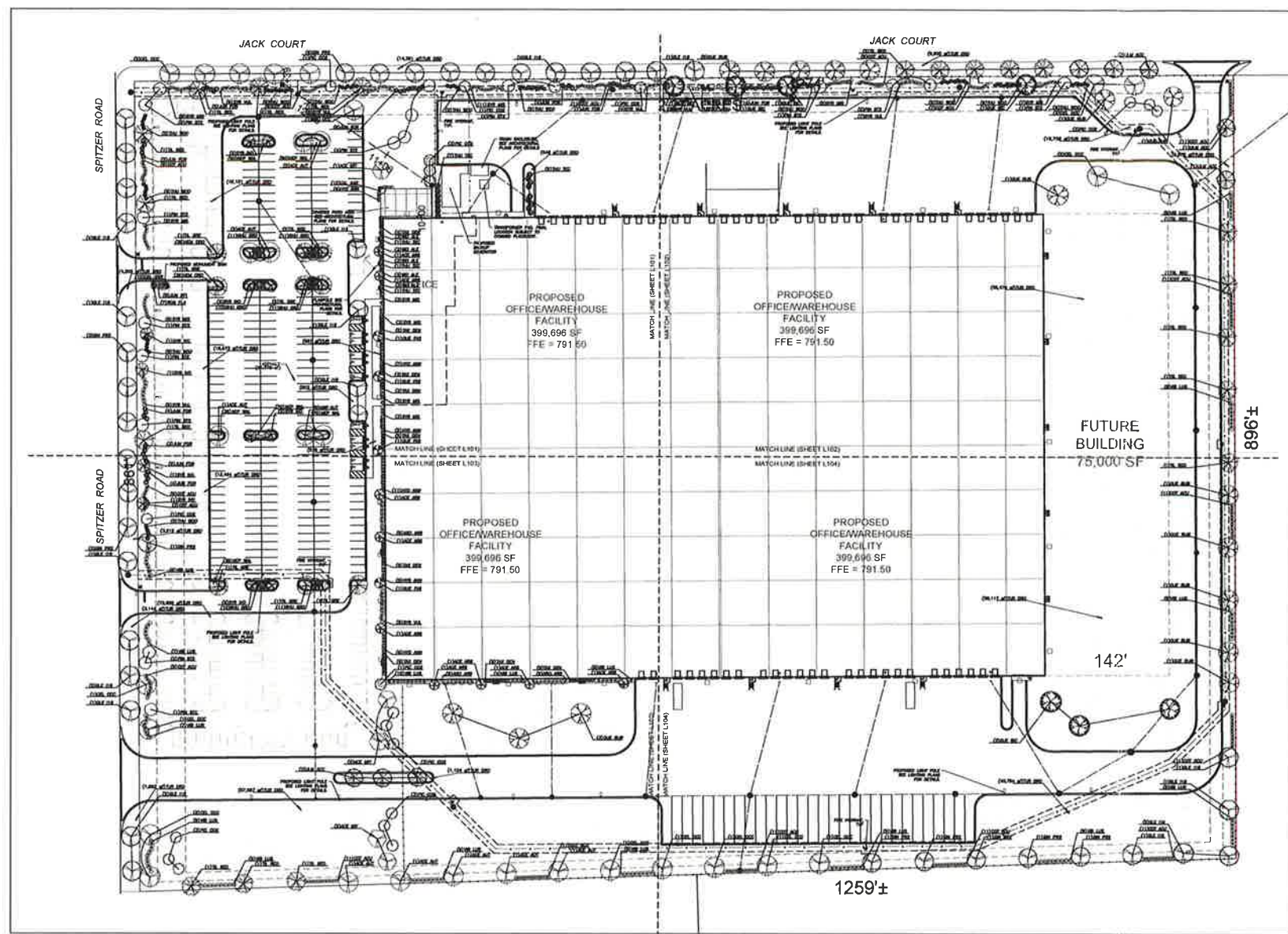

PLANT SCHEDULE

CATEGORY	BOTANICAL NAME / COMMON NAME	COND	SIZE	QTY	
CANOPY TREES	ACE MIY	B & B	2.5" CAL	5	
	ACE AUT	B & B	2.5" CAL	12	
	ACE AR6	B & B	2.5" CAL	9	
	CEL OCC	B & B	2.5" CAL	19	
	GIN PR2	B & B	2.5" CAL	18	
	GLE 118	B & B	2.5" CAL	25	
	QUE BIC	B & B	2.5" CAL	7	
	QUE FAS	B & B	2.5" CAL	4	
	QUE RUB	B & B	2.5" CAL	16	
	TIL RED	B & B	2.5" CAL	19	
	TIL GRE	B & B	2.5" CAL	9	
	ULM ACC	B & B	2.5" CAL	8	
EVERGREEN TREES	PIC CO2	B & B	8' HT.	20	
	PIN ST2	B & B	8' HT.	19	
	THU TEC	B & B	8' HT.	19	
UNDERSTORY TREES	SYR IVO	B & B	2.5" CAL	12	
DECIDUOUS SHRUBS	ARO ARB	B & B	36" HT.	27	
	COT ACU	B & B	36" HT.	174	
	HYD ANN	B & B	36" HT.	40	
	RHU GRO	B & B	24" SPREAD	64	
	ROS FL4	CONT.	#3	7	
	SYR MIS	B & B	36" HT.	65	
	SYR VUL	B & B	36" HT.	131	
	VIB LUS	B & B	36" HT.	131	
	WEI ALE	B & B	24" HT.	15	
	EVERGREEN SHRUBS	JUN PFI	B & B	24" SPREAD	6
		JUN FOR	B & B	24" SPREAD	52
		TAX DEN	B & B	36" HT.	44
THU WOO		B & B	30" HT.	88	
GRASSES	CAL KAR	CONT.	#1	20	
GROUND COVERS	HEM ORO	CONT.	#1	78	
	NEP WAL	CONT.	#1	394	
	TUR DRO	SEED	S.F.	432,317 SF	

LANDSCAPE NOTES

- PLANT QUANTITIES SHOWN IN THE PLANT SCHEDULE ARE FOR CONVENIENCE ONLY. THE CONTRACTOR IS RESPONSIBLE FOR PROVIDING AND INSTALLING ALL MATERIALS SHOWN ON THE PLAN AND SHOULD NOT RELY ON THE PLANT SCHEDULE FOR DETERMINING QUANTITIES.
- ALL PLANT MATERIALS SHALL BE NURSERY GROWN STOCK AND SHALL BE FREE FROM ANY DEFORMITIES, DISEASES OR INSECT DAMAGE. ANY MATERIALS WITH DAMAGED OR CROOKED/DISFIGURED LEADERS, BARK ABRASION, SUNSCALD, INSECT DAMAGE, ETC. ARE NOT ACCEPTABLE AND WILL BE REJECTED. TREES WITH MULTIPLE LEADERS WILL BE REJECTED UNLESS CALLED OUT IN THE PLANT SCHEDULE AS MULTI-STEM.
- ALL LANDSCAPE IMPROVEMENTS SHALL MEET MUNICIPALITY REQUIREMENTS AND GUIDELINES, WHICH SHALL BE VERIFIED BY MUNICIPAL AUTHORITIES.
- ALL PLANTING OPERATIONS SHALL BE COMPLETED IN ACCORDANCE WITH STANDARD HORTICULTURAL PRACTICES. THIS MAY INCLUDE, BUT NOT BE LIMITED TO, PROPER PLANTING BED AND TREE PIT PREPARATION, PLANTING MIX, PRUNING, STAKING AND GUYING, WRAPPING, SPRAYING, FERTILIZATION, PLANTING AND ADEQUATE MAINTENANCE OF MATERIALS DURING CONSTRUCTION ACTIVITIES.
- ALL PLANT MATERIALS SHALL BE INSPECTED AND APPROVED BY THE LANDSCAPE ARCHITECT PRIOR TO INSTALLATION. ANY MATERIALS INSTALLED WITHOUT APPROVAL MAY BE REJECTED.
- THE CONTRACTOR SHALL GUARANTEE PLANT MATERIALS FOR A PERIOD OF ONE YEAR FROM DATE OF ACCEPTANCE BY OWNER. THE CONTRACTOR SHALL OUTLINE PROPER MAINTENANCE PROCEDURES TO THE OWNER AT THE TIME OF ACCEPTANCE. DURING THE GUARANTEE PERIOD, DEAD OR DISEASED MATERIALS SHALL BE REPLACED AT NO COST TO THE OWNER. AT THE END OF THE GUARANTEE PERIOD THE CONTRACTOR SHALL OBTAIN FINAL ACCEPTANCE FROM THE OWNER.
- ANY EXISTING TREES TO BE RETAINED SHALL BE PROTECTED FROM SOIL COMPACTION AND OTHER DAMAGES THAT MAY OCCUR DURING CONSTRUCTION ACTIVITIES BY ERECTING FENCING AROUND SUCH MATERIALS AT A DISTANCE OF 8.5' FROM THE TRUNK.
- ALL GRASS, CLUMPS, OTHER VEGETATION, DEBRIS, STONES, ETC., SHALL BE RAKED OR OTHERWISE REMOVED FROM PLANTING AND LAWN AREAS PRIOR TO INITIATION OF INSTALLATION PROCEDURES.
- THE CONTRACTOR SHALL VERIFY THE LOCATIONS OF ALL UNDERGROUND UTILITIES PRIOR TO INITIATING PLANTING OPERATIONS. THE CONTRACTOR SHALL REPAIR/ REPLACE AND UTILITY, PAVING, CURBING, ETC., WHICH IS DAMAGED DURING PLANTING OPERATIONS.
- SIZE AND GRADING STANDARDS OF PLANT MATERIALS SHALL CONFORM TO THE LATEST EDITION OF ANSI Z60.1, AMERICAN STANDARDS FOR NURSERY STOCK, BY THE AMERICAN NURSERY & LANDSCAPE ASSOCIATION.
- REFER TO PLAT OF SURVEY FOR LEGAL DESCRIPTION, BOUNDARY DIMENSIONS AND EXISTING CONDITIONS.
- ALL PLANT MATERIAL ON THIS PLANTING PLAN REPRESENTS THE INTENTION AND INTENSITY OF THE PROPOSED LANDSCAPE MATERIAL. THE EXACT SPECIES AND LOCATIONS MAY VARY IN THE FIELD DO TO MODIFICATIONS IN THE SITE IMPROVEMENTS AND THE AVAILABILITY OF PLANT MATERIAL AT THE TIME OF INSTALLATION. ANY SUCH CHANGES MUST FIRST BE APPROVED BY THE OWNER IN WRITING.
- ALL PLANT MATERIAL SHALL BE PLANTED WITH A MINIMUM OF 3" OF A SOIL AMENDMENT ROTOTILLED TO A DEPTH OF 12", AND MULCHED WITH A MINIMUM OF 3" DEPTH OF LEAF MULCH TO MATCH EXISTING ON SITE. PLANTING BEDS TO BE AMENDED WITH MIDWEST TRADING 'ONE STEP SOIL CONDITIONER' OR APPROVED EQUAL.
- ALL BEDS SHALL BE EDGED, HAVE WEED PREEMERGENTS APPLIED AT THE RECOMMENDED RATE.
- ALL PARKWAYS AND PARKING LOT ISLANDS SHALL HAVE LAWN ESTABLISHED WITH SEED AS A GROUND COVER, UNLESS OTHERWISE NOTED.
- ALL LAWN AREAS ON THIS PLAN SHALL BE SCARIFIED TO A DEPTH OF 3", GRADED SMOOTH AND TOPPED WITH AT LEAST 3" OF TOPSOIL. TOPSOIL TO BE LOCALLY SOURCED TOPSOIL, SCREEN AND FULVERIZED FROM MIDWEST TRADING OR APPROVED EQUAL. ALL LAWN AREAS TO BE ESTABLISHED USING SEED UNLESS OTHERWISE NOTED.
- THIS LANDSCAPE PLAN ASSUMES THE SITE WILL BE PREPARED WITH TOP SOIL SUITABLE FOR THE ESTABLISHMENT OF THE LANDSCAPE MATERIAL PRESENTED ON THIS PLAN. IF ADDITIONAL TOP SOIL IS REQUIRED IT IS UP TO THE LANDSCAPE CONTRACTOR ON THE PROJECT TO PROVIDE, SPREAD AND PREPARE THE SITE AS NEEDED FOR THE IMPLEMENTATION OF THIS LANDSCAPE PLAN.
- CONTRACTORS MUST VERIFY ALL QUANTITIES AND OBTAIN ALL PROPER PERMITS AND LICENSES FROM THE PROPER AUTHORITIES.
- ALL MATERIAL MUST MEET INDUSTRY STANDARDS AND THE LANDSCAPE ARCHITECT HAS THE RIGHT TO REFUSE ANY POOR MATERIAL OR WORKMANSHIP.
- LANDSCAPE ARCHITECT IS NOT RESPONSIBLE FOR UNSEEN SITE CONDITIONS.
- ALL PLANTINGS SHALL BE SPACED EQUAL DISTANT, BACK FILLED WITH AMENDED SOIL IN A HOLE TWICE THE ROOTBALL DIAMETER, WATERED, FERTILIZED, PRUNED, AND HAVE ALL TAGS AND ROPES REMOVED.
- LAWN AND BED AREAS SHALL BE ROTOTILLED, RAKED OF CLUMPS AND DEBRIS.
- REMOVE ALL DEAD AND DISEASED PLANT MATERIAL FROM SITE AND DISPOSE OF PROPERLY.

SITE DATA

SITE AREA - 1,145,179 S.F. (26.313 AC.)
BUILDING AREA - 399,696 SF (FUTURE BUILDING AREA - 474,696 S.F.)
LANDSCAPE
 15% OPEN SPACE REQUIRED
 22.80% (259,008 S.F.) OPEN SPACE PROVIDED AT FUTURE BUILDOUT
PARKING REQUIREMENTS
 17,1000 FOR WAREHOUSE 457,313 S.F. = 457.3 STALLS
 1,275 FOR OFFICE 17,383 S.F. = 63.2 STALLS
 TOTAL = 521 STALLS REQUIRED
PARKING PROVIDED
 11 ACCESSIBLE STALLS
 281 STANDARD STALLS
 TOTAL 292 STALLS
TRAILER PARKING PROVIDED
 30 TRAILER STALLS
LAND BANK PARKING
 253 STANDARD STALLS
 TOTAL PARKING PROVIDED
 525 STALLS

RECEIVED
COMMUNITY DEVELOPMENT

APR 10 2019

VILLAGE OF
BARTLETT

EEA - X:\Gregory\Triumph - Project Oak Landscape\Drawings\Landscape Plan.dwg
Plotted: 4/08/19 @ 4:00pm By: sgregory

Reserved for Seal:

No.	Date	Description
	04/08/19	Issued for Village Submittal

© ERIKSSON ENGINEERING ASSOCIATES, LTD. 2018
 Design By: SSG Approved By: SSG Date: 03/28/19

Sheet Title:
**OVERALL
LANDSCAPE
PLAN**

Sheet No:
L1.0

COMMUNITY DEVELOPMENT MEMORANDUM
19-078

DATE: June 07, 2019
TO: The Chairman and Members of the Plan Commission
FROM: Renee Hanlon, Senior Planner 
RE: **(#19-08) Bartlett Tap, 113 W Railroad Avenue**

PETITIONER

John Castilla, Bartlett Tap Owner/Operator

SUBJECT SITE

South side of Railroad Avenue between Oak Avenue and Main Street

REQUESTS

Special Use Permit to allow Live Entertainment Indoors

SURROUNDING LAND USES

	<u>Land Use</u>	<u>Comprehensive Plan</u>	<u>Zoning</u>
Subject Site	Commercial	Commercial	B-1
North	Commercial	Commercial	B-1
South	Police Parking	Institutional	P-1
East	Commercial	Commercial	B-1
West	Commercial	Commercial	B-1

ZONING HISTORY

This property is part of the original Village of Bartlett corporate limits. The property has been zoned for business uses throughout the history of the Bartlett Zoning Ordinance. A Special Use Permit was approved for this property, by Ordinance #2004-59, which allows for outdoor dining on the property.

DISCUSSION

1. The Petitioner is requesting a **Special Use Permit** to allow for live entertainment events conducted indoors.

2. The requested Special Use Permit will NOT allow live entertainment events outdoors.
3. The addition of live entertainment events will not increase the demand for parking.

RECOMMENDATION

1. The Staff recommends **approval** of the Petitioner's request subject to the following conditions and Findings of Fact:
 - A. All live entertainment events shall be conducted wholly inside the building;
 - B. All live entertainment events shall comply with Bartlett Municipal Code Section 4-3-4 Excessive Noise.
 - C. Findings of Fact:
Special Use Permit (Indoor Live Entertainment)
 - i. The proposed live entertainment events are desirable to provide uses which are in the interest of public convenience and will contribute to the general welfare of the community;
 - ii. That the proposed live entertainment events will not under the circumstances of the particular case be detrimental to the health, safety, morals or general welfare of persons residing or working in the vicinity or be injurious to property value or improvement in the vicinity;
 - iii. That the live entertainment events shall conform to the regulations and conditions specified in the Bartlett Zoning Ordinance for such use and with the stipulations and conditions made a part of the authorization granted by the Village Board of Trustees.
2. Background materials are attached for your review and consideration:
 - a. Location Map
 - b. Applicant Cover Letter
 - c. Special Use Permit Application
 - d. Bartlett Tap Floor Plan

rwh/attachments

\\vhfs\vhusers\comdev\mem2019\078_113WRailroad_Bartlett Tap_pc.docx

Bartlett Tap

113 W. Railroad Ave.

PIN: 06-34-409-002



May 7, 2019

To: President and Board of Trustees

From : John Castilla, Owner of Bartlett Tap

Subject: Special Use Permit

Dear President & Trustees,

The Bartlett Tap is excited to finally be open to the public and has received tremendous support. During my initial rehab I had built a stage in the corner (see diagram) to entertain my guest with "Live Music". Many patrons are excited tha the Bartlett Tap has this interior section to do such performances. The area was built to not only have live music, but a space to host comedy night, open mic night, trivia night.

Due to such a limited venue space we prefer small amplification devices to assist the performer. I would like to ask all of you for the support on obtaining such necessary Permit(s).

Sincerely,

John Castilla
Bartlett Tap

RECEIVED
COMMUNITY DEVELOPMENT

MAY 07 2019

VILLAGE OF
BARTLETT



VILLAGE OF BARTLETT
SPECIAL USE PERMIT APPLICATION

For Office Use Only
Case # 19-08
RECEIVED
COMMUNITY DEVELOPMENT
(Village of Bartlett)
MAY 07 2019
VILLAGE OF
BARTLETT

PROJECT NAME Bartlett Tap

PETITIONER INFORMATION (PRIMARY CONTACT)

Name: John CASTILLA

Street Address: 113 W. Railroad Ave

City, State: Bartlett, IL Zip Code: 60103

Email Address: JohnCastilla@bartlett-Tap.com Phone Number: 630 855 6622

Preferred Method to be contacted See Dropdown

PROPERTY OWNER INFORMATION

Name: Jay Hova

Street Address: 6150 N. Milwaukee

City, State: Chgo, IL Zip Code: 60646

Phone Number: 773-934-3924

OWNER'S SIGNATURE: Jay Hova Date: 5-3-2019
(OWNER'S SIGNATURE IS REQUIRED or A LETTER AUTHORIZING THE PETITION SUBMITTAL.)

SPECIAL USE PERMIT REQUESTED (Please describe i.e. liquor sales, outdoor seating, etc.)
Indoor live music to entertain patrons
ON a monthly basis.

PROPERTY INFORMATION

Common Address/General Location of Property: 113 W. Railroad Ave

Property Index Number ("Tax PIN"/"Parcel ID"): _____

Acreage: _____

Zoning: _____
(Refer to Official Zoning Map)

Land Use: See Dropdown

Comprehensive Plan Designation for this Property: See Dropdown
(Refer to Future Land Use Map)

APPLICANT'S EXPERTS (If applicable, including name, address, phone and email)

Attorney N/A

Engineer N/A

Other N/A

FINDINGS OF FACT FOR SPECIAL USES

Both the Plan Commission and Village Board must decide if the requested Special Use meets the standards established by the Village of Bartlett Zoning Ordinance.

The Plan Commission shall make findings based upon evidence presented on the following standards: **(Please respond to each of these standards in writing below as it relates to your case. It is important that you write legibly or type your responses as this application will be included with the staff report for the Plan Commission and Village Board to review.)**

1. That the proposed use at that particular location requested is necessary or desirable to provide a service or a facility which is in the interest of public convenience and will contribute to the general welfare of the neighborhood or community.

Interior of restaunt to be utilized for live entertainment, for patrons visiting the establishment.

2. That such use will not under the circumstances of the particular case be detrimental to the health, safety, morals, or general welfare of persons residing or working in the vicinity or be injurious to property value or improvement in the vicinity.

Will be used to enhance the experience while visiting the Bartlett Tap.

3. That the special use shall conform to the regulations and conditions specified in this Title for such use and with the stipulation and conditions made a part of the authorization granted by the Village Board of Trustees.

Will be used only to enhance the experience while dining or socializing with fellow residents or colleagues.

ACKNOWLEDGEMENT

I understand that by signing this form, that the property in question may be visited by village staff and Board/Commission members throughout the petition process and that the petitioner listed above will be the primary contact for all correspondence issued by the village.

I certify that the information and exhibits submitted are true and correct to the best of my knowledge and that I am to file this application and act on behalf of the above signatures.

Any late, incomplete or non-conforming application submittal will not be processed until ALL materials and fees have been submitted.

SIGNATURE OF PETITIONER: John Castella

PRINT NAME: John CASTICLA

DATE: 5-3-19

REIMBURSEMENT OF CONSULTANT FEES AGREEMENT

The undersigned hereby acknowledges his/her obligation to reimburse the Village of Bartlett for all necessary and reasonable expenses incurred by the Village for review and processing of the application. Further, the undersigned acknowledges that he/she understands that these expenses will be billed on an ongoing basis as they are incurred and will be due within thirty days. All reviews of the petition will be discontinued if the expenses have not been paid within that period. Such expenses may include, but are not limited to: attorney's fees, engineer fees, public advertising expenses, and recording fees. Please complete the information below and sign.

NAME OF PERSON TO BE BILLED: N/A

ADDRESS: _____

PHONE NUMBER: _____

EMAIL: _____

SIGNATURE: _____

DATE: _____

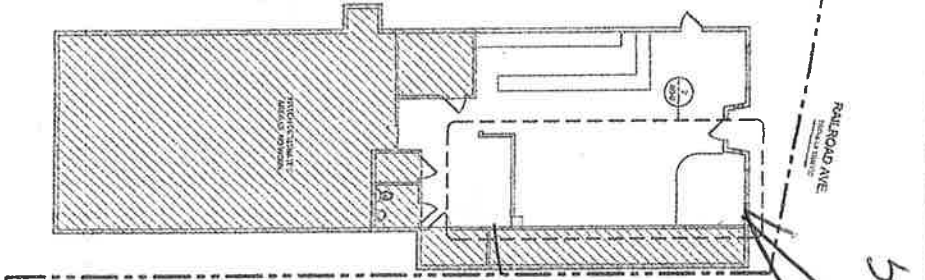
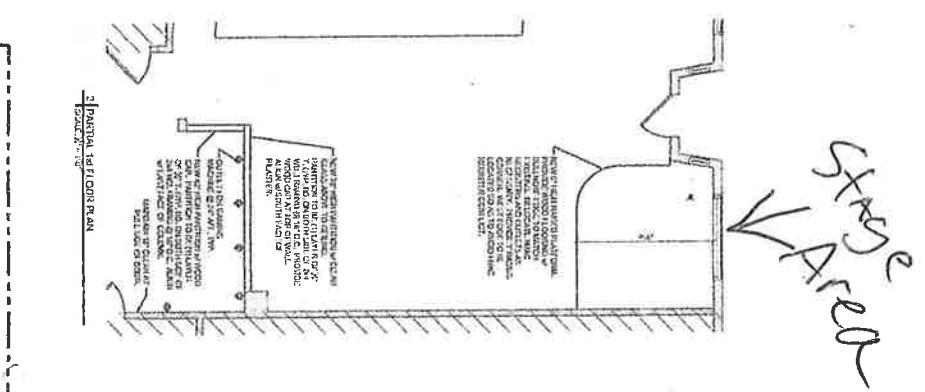

INSTALLATION OF RAISED STAGE AND SCREEN WALL FOR GAMING AREA IN EXISTING 2-STORY, MIXED USE (TAVERN & RESIDENTIAL) BUILDING AT: 113 RAILROAD AVE. BARTLETT, ILLINOIS

APPLICABLE CODES

The project shall comply with the following codes and regulations:

- 1. Village of Bartlett Zoning Ordinance, Chapter 47
- 2. Village of Bartlett Building Code, Chapter 56
- 3. International Building Code (IBC) 2012 Edition
- 4. International Residential Code (IRC) 2012 Edition
- 5. International Fire Code (IFC) 2012 Edition
- 6. International Mechanical Code (IMC) 2012 Edition
- 7. International Plumbing Code (IPC) 2012 Edition
- 8. International Electrical Code (IEC) 2012 Edition
- 9. International Energy Conservation Code (IECC) 2012 Edition
- 10. International Existing Building Code (IEBC) 2012 Edition
- 11. American National Standards Institute (ANSI) Z39-18-2011
- 12. American Society of Mechanical Engineers (ASME) B31.1-2011
- 13. American Society of Mechanical Engineers (ASME) B31.2-2011
- 14. American Society of Mechanical Engineers (ASME) B31.3-2011
- 15. American Society of Mechanical Engineers (ASME) B31.4-2011
- 16. American Society of Mechanical Engineers (ASME) B31.5-2011
- 17. American Society of Mechanical Engineers (ASME) B31.6-2011
- 18. American Society of Mechanical Engineers (ASME) B31.7-2011
- 19. American Society of Mechanical Engineers (ASME) B31.8-2011
- 20. American Society of Mechanical Engineers (ASME) B31.9-2011
- 21. American Society of Mechanical Engineers (ASME) B31.10-2011
- 22. American Society of Mechanical Engineers (ASME) B31.11-2011
- 23. American Society of Mechanical Engineers (ASME) B31.12-2011
- 24. American Society of Mechanical Engineers (ASME) B31.13-2011
- 25. American Society of Mechanical Engineers (ASME) B31.14-2011
- 26. American Society of Mechanical Engineers (ASME) B31.15-2011
- 27. American Society of Mechanical Engineers (ASME) B31.16-2011
- 28. American Society of Mechanical Engineers (ASME) B31.17-2011
- 29. American Society of Mechanical Engineers (ASME) B31.18-2011
- 30. American Society of Mechanical Engineers (ASME) B31.19-2011
- 31. American Society of Mechanical Engineers (ASME) B31.20-2011
- 32. American Society of Mechanical Engineers (ASME) B31.21-2011
- 33. American Society of Mechanical Engineers (ASME) B31.22-2011
- 34. American Society of Mechanical Engineers (ASME) B31.23-2011
- 35. American Society of Mechanical Engineers (ASME) B31.24-2011
- 36. American Society of Mechanical Engineers (ASME) B31.25-2011
- 37. American Society of Mechanical Engineers (ASME) B31.26-2011
- 38. American Society of Mechanical Engineers (ASME) B31.27-2011
- 39. American Society of Mechanical Engineers (ASME) B31.28-2011
- 40. American Society of Mechanical Engineers (ASME) B31.29-2011
- 41. American Society of Mechanical Engineers (ASME) B31.30-2011
- 42. American Society of Mechanical Engineers (ASME) B31.31-2011
- 43. American Society of Mechanical Engineers (ASME) B31.32-2011
- 44. American Society of Mechanical Engineers (ASME) B31.33-2011
- 45. American Society of Mechanical Engineers (ASME) B31.34-2011
- 46. American Society of Mechanical Engineers (ASME) B31.35-2011
- 47. American Society of Mechanical Engineers (ASME) B31.36-2011
- 48. American Society of Mechanical Engineers (ASME) B31.37-2011
- 49. American Society of Mechanical Engineers (ASME) B31.38-2011
- 50. American Society of Mechanical Engineers (ASME) B31.39-2011
- 51. American Society of Mechanical Engineers (ASME) B31.40-2011

DRAWING INDEX

404 101 201 301 401

LEGEND	DESCRIPTION
	FOUNDATION
	EXTERIOR WALL
	INTERIOR WALL
	SLAB
	STAIR
	RAILING
	SCREEN WALL
	STAGE
	EXISTING BUILDING
	PROPOSED BUILDING
	PROPERTY LINE
	STREET

1. ALL INTERIOR WALL AND CEILING JOINTS SHALL BE CAULKED WITH A BEAM. 2. ALL EXTERIOR JOINTS SHALL BE A 1/4\"

3. ALL EXTERIOR JOINTS SHALL BE A 1/4\"

4. ALL EXTERIOR JOINTS SHALL BE A 1/4\"

5. ALL EXTERIOR JOINTS SHALL BE A 1/4\"

6. ALL EXTERIOR JOINTS SHALL BE A 1/4\"

7. ALL EXTERIOR JOINTS SHALL BE A 1/4\"

8. ALL EXTERIOR JOINTS SHALL BE A 1/4\"

9. ALL EXTERIOR JOINTS SHALL BE A 1/4\"

10. ALL EXTERIOR JOINTS SHALL BE A 1/4\"

11. ALL EXTERIOR JOINTS SHALL BE A 1/4\"

12. ALL EXTERIOR JOINTS SHALL BE A 1/4\"

13. ALL EXTERIOR JOINTS SHALL BE A 1/4\"

14. ALL EXTERIOR JOINTS SHALL BE A 1/4\"

15. ALL EXTERIOR JOINTS SHALL BE A 1/4\"

16. ALL EXTERIOR JOINTS SHALL BE A 1/4\"

17. ALL EXTERIOR JOINTS SHALL BE A 1/4\"

18. ALL EXTERIOR JOINTS SHALL BE A 1/4\"

19. ALL EXTERIOR JOINTS SHALL BE A 1/4\"

20. ALL EXTERIOR JOINTS SHALL BE A 1/4\"

21. ALL EXTERIOR JOINTS SHALL BE A 1/4\"

22. ALL EXTERIOR JOINTS SHALL BE A 1/4\"

23. ALL EXTERIOR JOINTS SHALL BE A 1/4\"

24. ALL EXTERIOR JOINTS SHALL BE A 1/4\"

25. ALL EXTERIOR JOINTS SHALL BE A 1/4\"

26. ALL EXTERIOR JOINTS SHALL BE A 1/4\"

27. ALL EXTERIOR JOINTS SHALL BE A 1/4\"

28. ALL EXTERIOR JOINTS SHALL BE A 1/4\"

29. ALL EXTERIOR JOINTS SHALL BE A 1/4\"

30. ALL EXTERIOR JOINTS SHALL BE A 1/4\"

31. ALL EXTERIOR JOINTS SHALL BE A 1/4\"

32. ALL EXTERIOR JOINTS SHALL BE A 1/4\"

33. ALL EXTERIOR JOINTS SHALL BE A 1/4\"

34. ALL EXTERIOR JOINTS SHALL BE A 1/4\"

35. ALL EXTERIOR JOINTS SHALL BE A 1/4\"

36. ALL EXTERIOR JOINTS SHALL BE A 1/4\"

37. ALL EXTERIOR JOINTS SHALL BE A 1/4\"

38. ALL EXTERIOR JOINTS SHALL BE A 1/4\"

39. ALL EXTERIOR JOINTS SHALL BE A 1/4\"

40. ALL EXTERIOR JOINTS SHALL BE A 1/4\"

113 Railroad Ave. Bartlett, IL

COMPASS CONSULTANTS LLC

ARCHITECTS

CONTINGENT & SEA

NO. 113	DATE: 5/7/2019	SHEET NO. 1 OF 1
PROJECT: 113 RAILROAD AVE.	OWNER: VILLAGE OF BARTLETT	DESIGNER: ARCHITECTS CONTINGENT & SEA
DATE: 5/7/2019	SCALE: AS SHOWN	DATE: 5/7/2019